

Konzert in C  
für Oboe und Orchester  
KV 314

Viola

I Satz.

W.A.Mozart

Viola

2

64

70

76 Tutti

Solo

84

6

95

Tutti

100

105

tr

Solo

110

114

120 Tutti

Solo

125

130

3

138

144

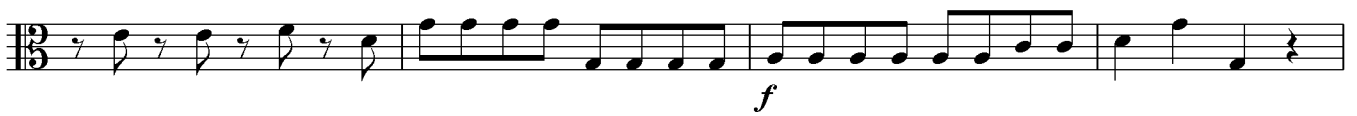

149

**Tutti**

153 Solo

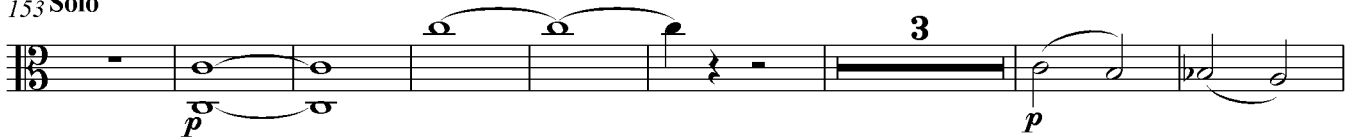

164

170

174 Tutti

179

184

Viola

4

II Satz.

1 Adagio non troppo

1 *f* 2 *f*

9 Solo *p* *f* 6 *f* tr 7

27 *p* 4 *f*

36 *p* *f*

40 Tutti *f* Solo *p*

46 Tutti *f*

53 Solo 2 *f* 8 *p*

68 4 *p* *f*

79 *p* *f* *p* *f*

85 *f* *p* 2/4

III Satz.

Allegretto

<sup>1</sup>Solo

1  
*p*

9 **Tutti**

*f*

17

26 **Solo**

*p* *p* *f*

37

*p* *f*

47

55 **Solo**

*p*

74

*f* *p*

92

*15*

Viola

6

115

Tutti

123 Solo

133

Tutti

143

152 Solo

166

179

187

213 Tutti

218 Solo

228

Tutti

236

Solo

244 **Tutti**

251 **Solo**

261

**Tutti**

270 **Solo**

278

**Tutti**
