L'Estro Armonico

Viola

Concerto Op. 3 Nº 6 (RV 365)

I. Allegro

A. Vivaldi

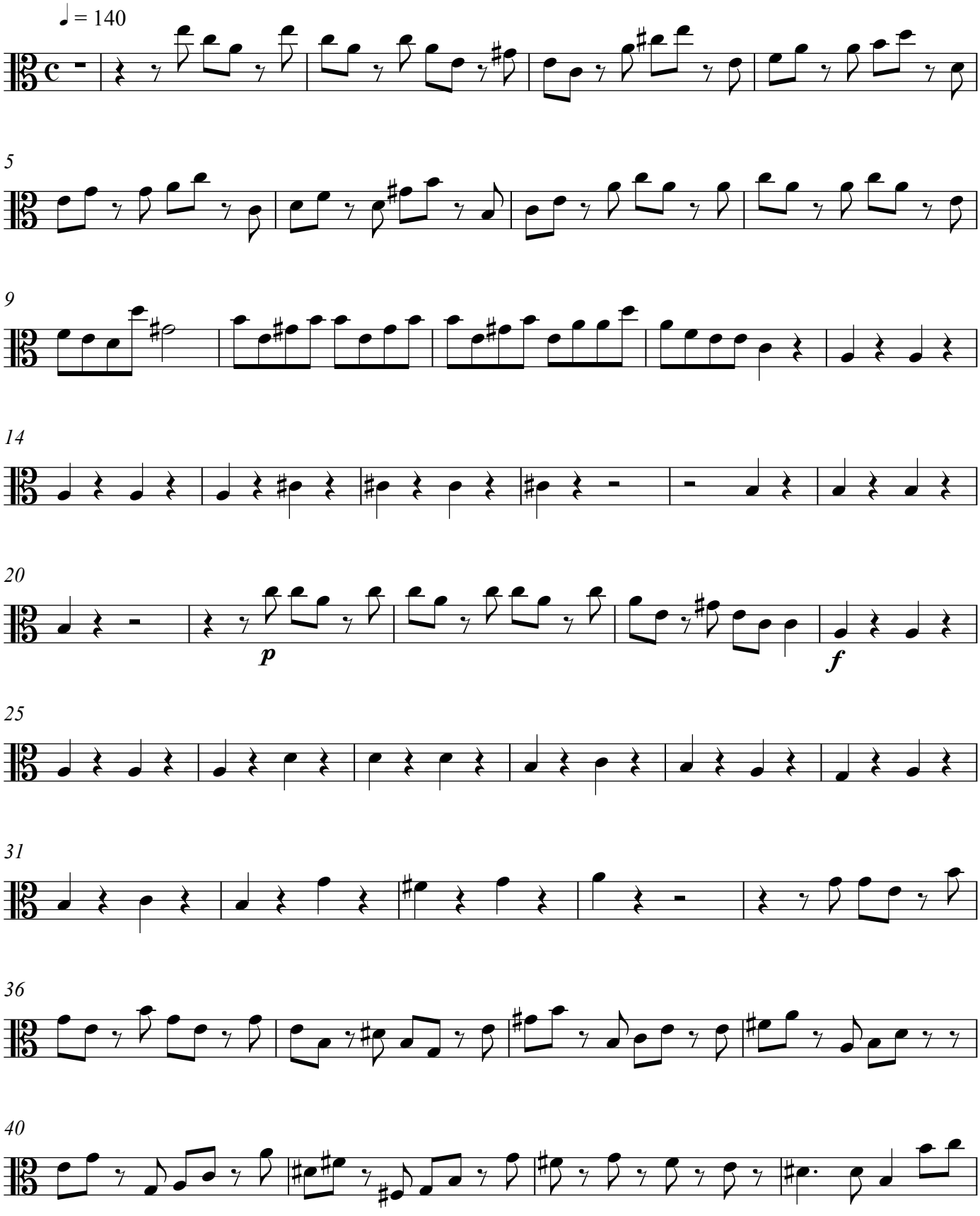

V.S.

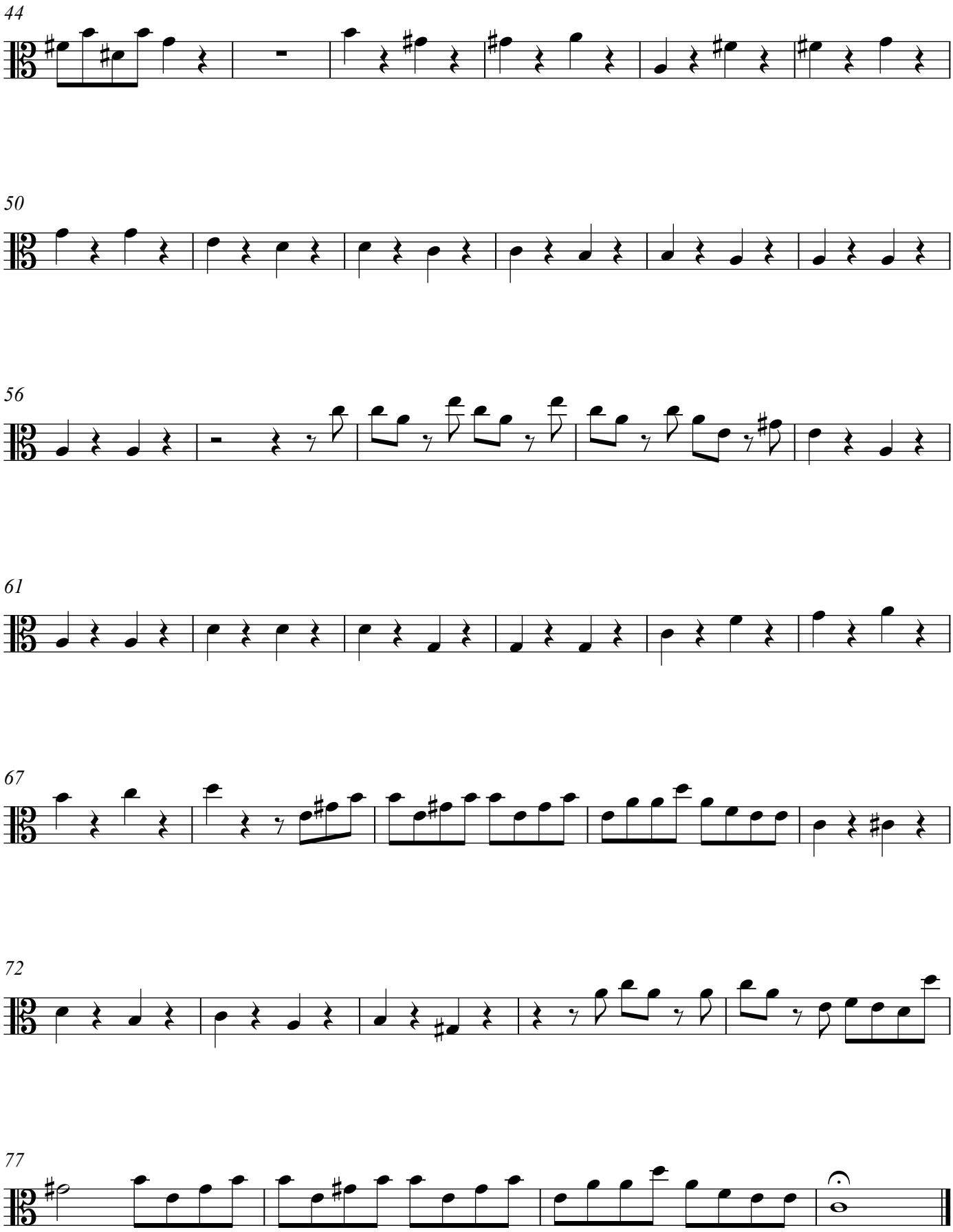
44
50
56
61
67
72
77