

Drittes Konzert.

(Köchel N^o 216)

Violino.

W. A. Mozart.

Allegro. (♩ = ca. 126.)

Tutti.

Die über den Noten stehenden Bogenstriche sind von Mozart, die darunter stehenden, sowie die Fingersätze und eingeklammerten dynamischen Zeichen vom Herausgeber.

Tous les coups d'archet indiqués au dessus des notes sont de Mozart, les coups d'archet indiqués en dessous des notes, ainsi que les doigtés et les nuances entre parenthèse sont de M. Henri Marteau.

VIOLINO.

B Solo. *f* *a) tr.* *f* *p(Sp.)* *1*

Tutti. *f* *III* *f*

C Solo. *f* *2* *3*

f *p* *f* *p*

D *f* *p* *3* *mf*

p *3* *1* *3*

1 *2* *1* **IV**

f *1* *4* *1* *tr.*

1 *mf* *(poco cresc.)* *3*

Detailed description of the musical score: The score is for a violin part in G major. It consists of 12 staves of music. The first staff begins with a 'Solo' instruction and a forte (*f*) dynamic. It features a series of sixteenth-note patterns with slurs and a trill marked 'a) tr.'. The second staff transitions to 'Tutti' and includes a forte (*f*) dynamic and a fingering 'III'. The third staff is marked 'Solo' and starts with a forte (*f*) dynamic. The fourth staff continues with a forte (*f*) dynamic and a slur. The fifth staff shows a dynamic shift from forte (*f*) to piano (*p*). The sixth staff is marked 'D' and features a forte (*f*) dynamic, a piano (*p*) dynamic, and a triplet of eighth notes. The seventh staff includes a mezzo-forte (*mf*) dynamic and a slur. The eighth staff starts with a piano (*p*) dynamic and a slur. The ninth staff contains a first ending bracket labeled '1' and a section marked 'IV'. The tenth staff begins with a forte (*f*) dynamic and includes a trill. The eleventh staff starts with a mezzo-forte (*mf*) dynamic and a 'poco cresc.' instruction. The twelfth staff continues with a mezzo-forte (*mf*) dynamic and a slur.

VOLINO.

f *p* *f* *p*
p *tr* *L* *(p)*
(p) *(mf)*
(pp) *(cresc.)*
(dim.) *(mf)*
(mf) *(poco cresc.)*
tr
(brillante)
tr *M* *Tutti.* *(Tutti.)*

Außer der nachfolgenden Kadenz wird vom Herausgeber eine zweite Kadenz in leichter Fassung auf Seite 16 dieser Stimme geboten.

En dehors de la cadence ci-après, on en trouvera une seconde plus facile à la page 16.

Violino.

Adagio. (♩ = ca. 69)

Tutti. *mf* *p* *cresc.* *Solo.* (*mf*)

(dolce) *tr* II III

(poco f) II *tr* (*espressivo*)

III 1 3 3

tr *A* *f* (*mf*) (*più espressivo*)

(mf) 1 (*cresc.*) 3 3 2

II 3 3 (*senza dim.*) (*f*)

B 3 *tr* II III

3 *tr* (*espressivo*)

C (*mp*) II 3

(mf) (cresc.) 1 2 3 2 1 tr

(p) (cresc.) (restez) (mf) (poco allargando) tr

Cadenza in Tempo. (Tutti.) f p pp V 1 2 1

3 3 3 3 4 2 3 1 4 2 3 1 4 2 4 2

trb tr espressivo cresc. 3 2 3

2 9 10 3 1 13 2 rit tr tr

f tr 7 7

tr 2 1 1 1 sul D p

tr pp tranquillo

cresc. 1 1 tr tr

(pp) (poco rit.) 2 3 3 4

Violino.

Rondeau.

Allegro. (♩ = ca. 72)

Tutti.

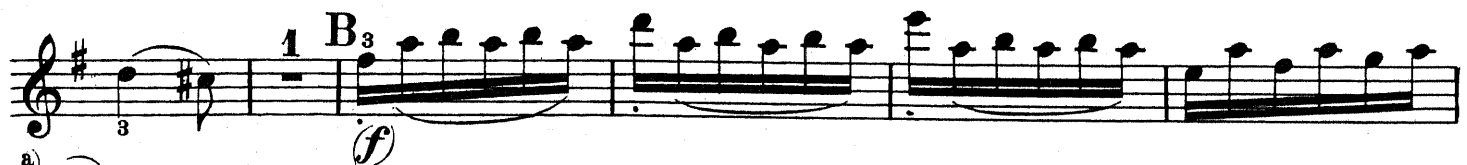
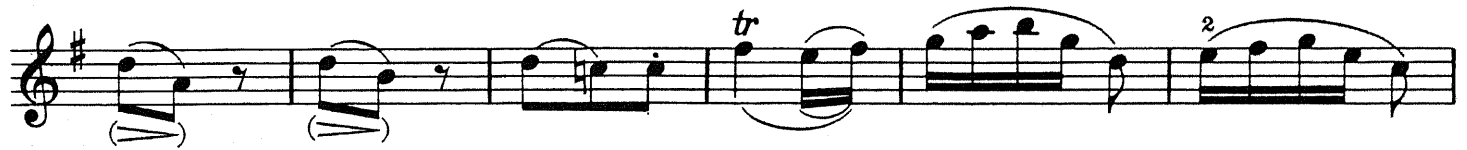
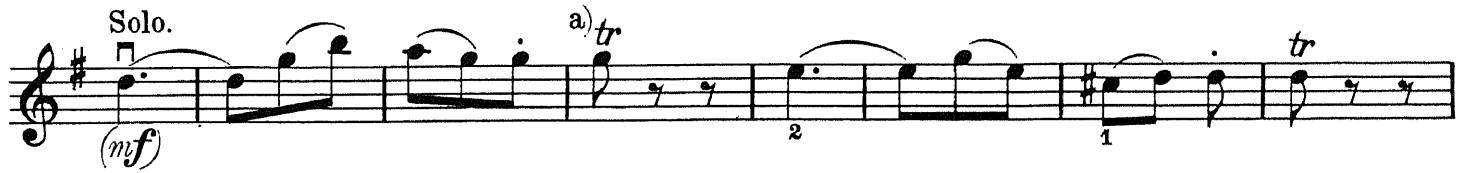

VOLINO.

(p) (spiccato)

(p)

(mf) II (p)

p

IV₄ C (poco cresc.) (mf)

Tutti. f

D Solo. *(dolce ed espress.)* ² *tr* ¹ *tr* ² *tr*

(p) *spiccato* *(grazioso)* *tr*

E *tr* *(f)* *p* *f* *(poco rit.)*

Cadenza in Tempo.

F *f*

G *tr* *Tutti.* *f*

This musical score is written for a single melodic line in G major. It is divided into two main sections: **Andante** and **Allegretto**.

The **Andante** section begins with a tempo marking of $\text{♩} = \text{ca. } 60$. It features a variety of dynamics including *mf*, *f*, *mp*, and *mf*. Trills (*tr*) are used throughout, with some marked with a flat (*tr* ^(b)). The section concludes with a **Ossia:** variation.

The **Allegretto** section is marked with a tempo of $\text{♩} = \text{ca. } 92$. It starts with a *p* dynamic and includes a *f* dynamic later. It also features trills and concludes with a **Ossia:** variation.

The score includes several **Ossia:** variations, which are alternative melodic lines for the main themes. The final **Ossia:** variation is specifically marked for the **(Oboi)**.

Tempo I.

Violino.

Kadenz in leichter Fassung
zum ersten Satz dieses Konzertes.

2^e Cadence (facile)
pour la première partie du concerto.
