DIVERTIMENTO

(Vierundzwanzigstes Quartett)

für 2 Violinen, Viola und Violoncell

von

W. A. MOZART.

Köch. Verz. № 136.

Mozart's Werke.

Serie 14. № 24.

Componirt 1772 zu Salzburg.

Allegro.

Violino I.

Violino II.

Viola.

Basso.

Stich und Druck von Breitkopf & Härtel in Leipzig.

W. A. M. 136.

Ausgegeben 1882.

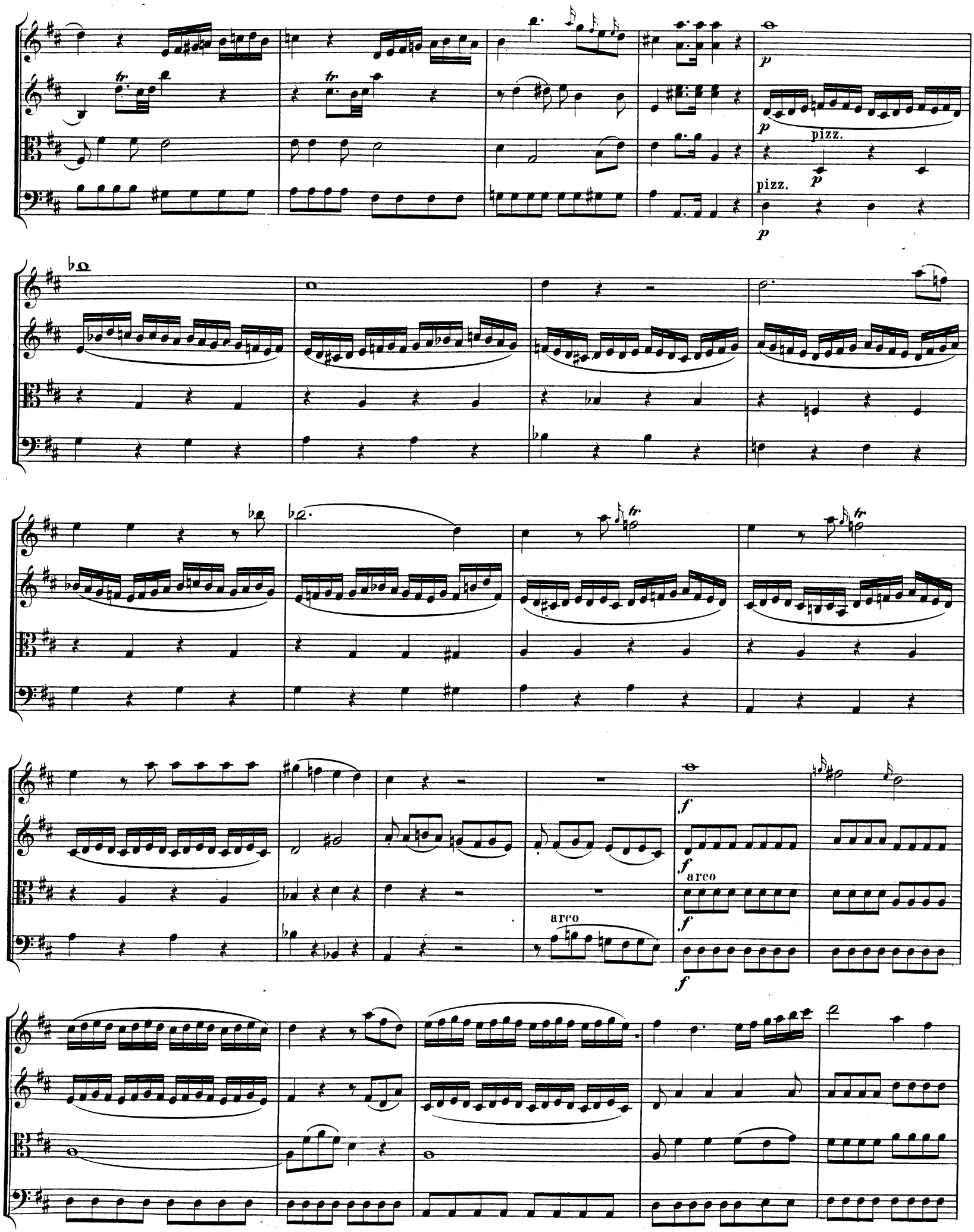
pizz.
pizz.
arco
arco

Andante.

(cresc.)

(cresc.)

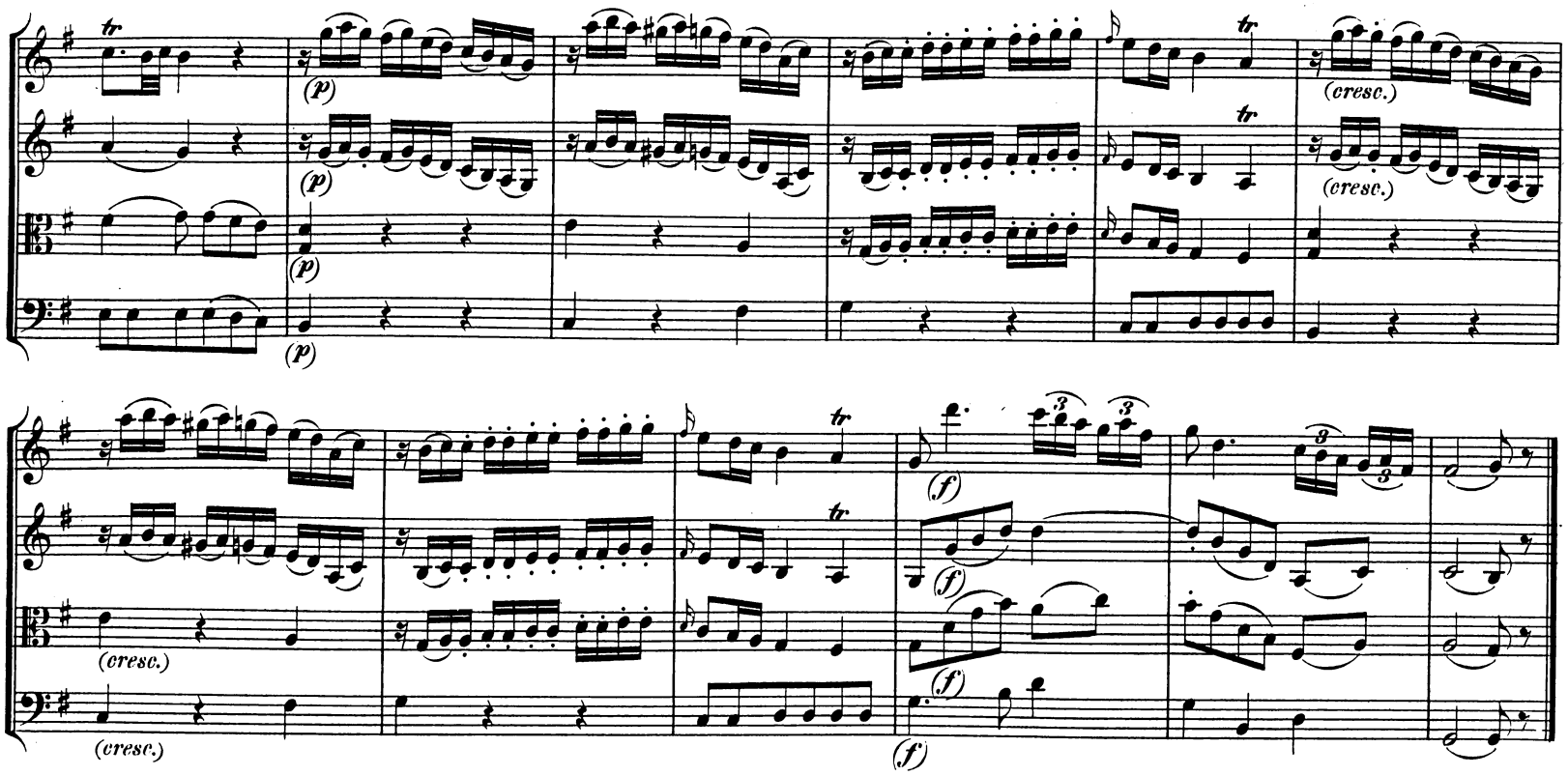

Presto.

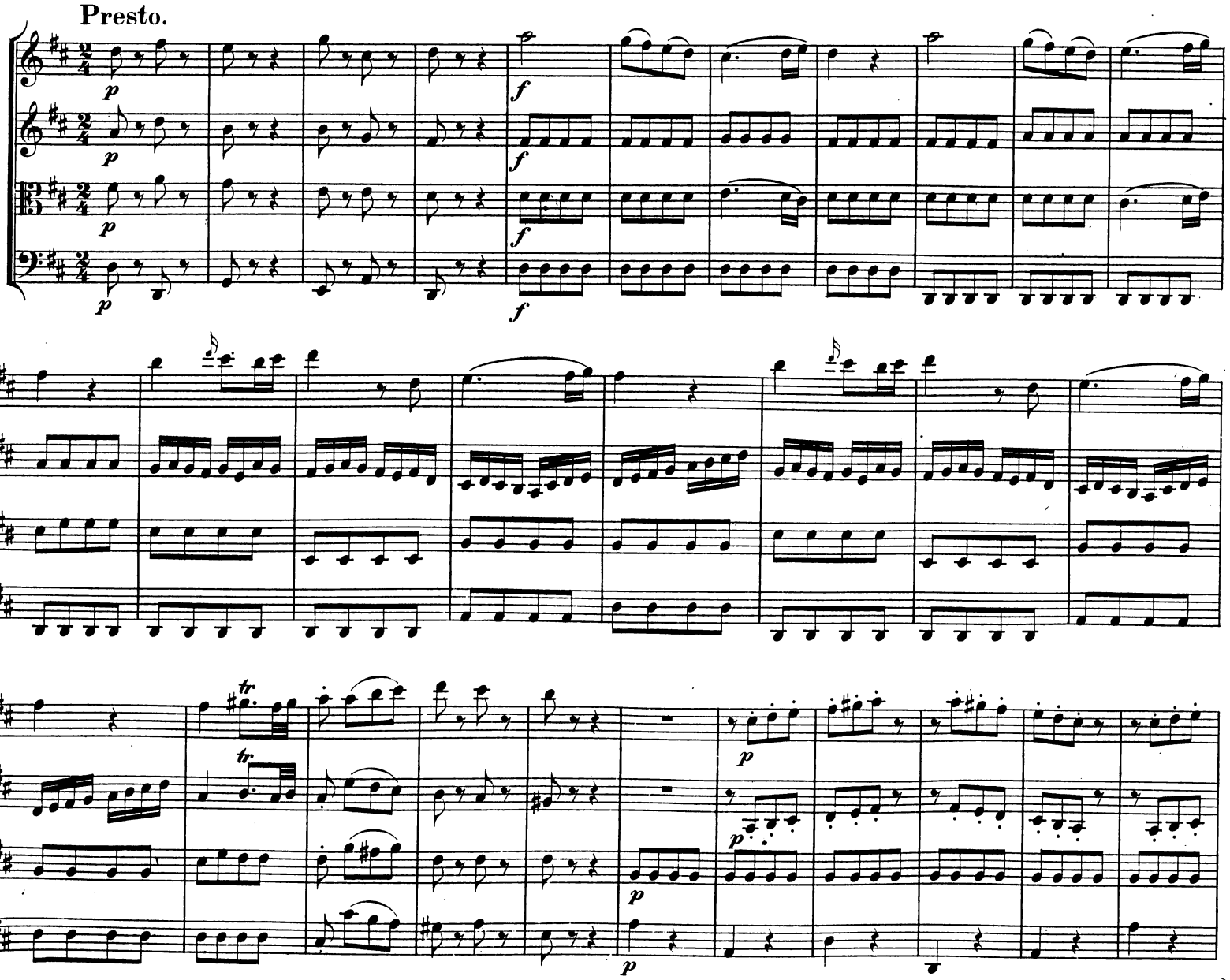

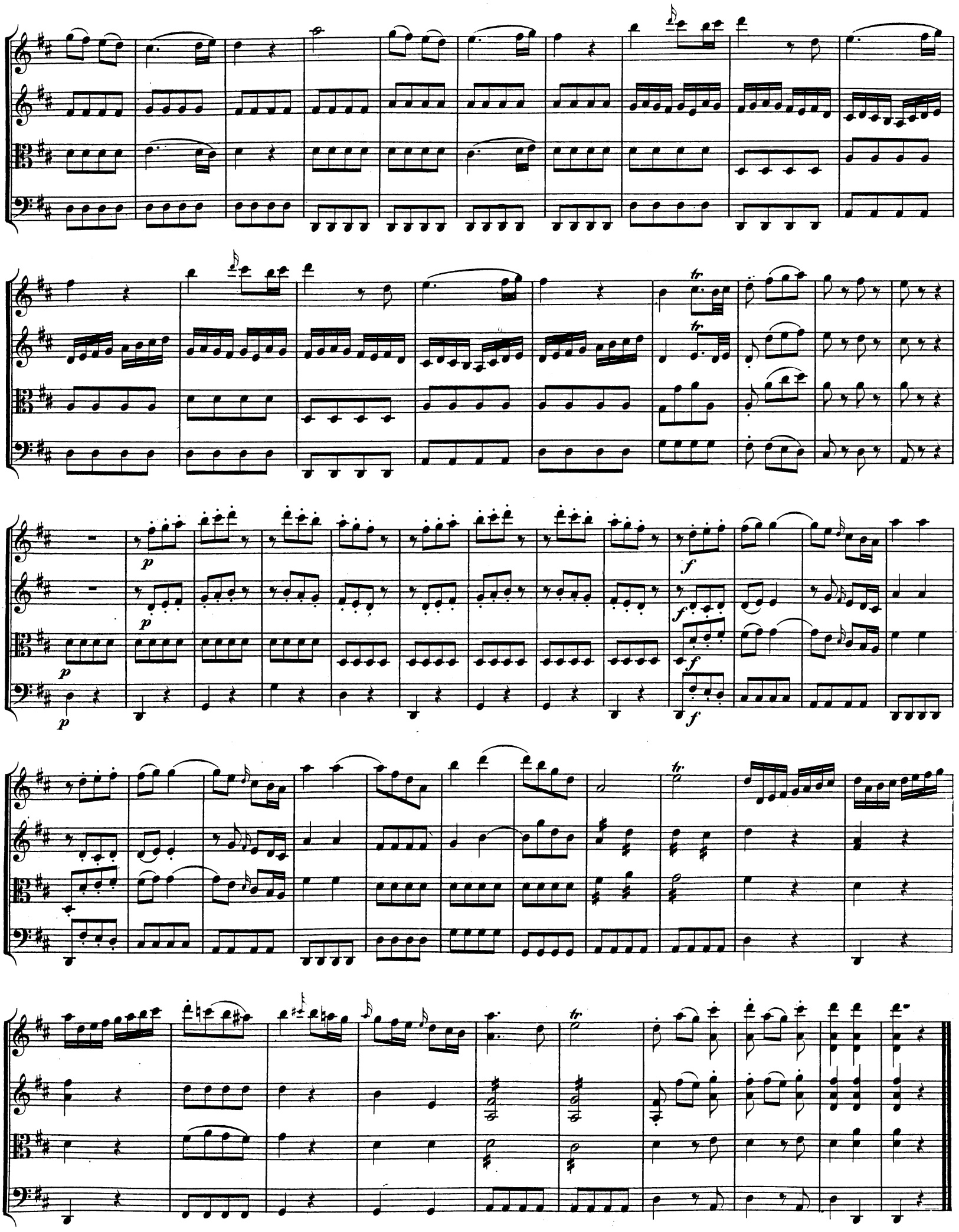
p
p
p
f
f
f
f
tr
tr
tr