Edited and Fingered by Leo Schulz

III Concerto
(B Minor)

Georg Goltermann. Op. 51

Allegro molto moderato

Solo Violoncello

Tutti

p

Piano

Tutti

p

p

p

cresc.

mf

cresc.

mf

cresc.

f

cresc.

f

Copyright MCMXV by Carl Fischer, N.Y.

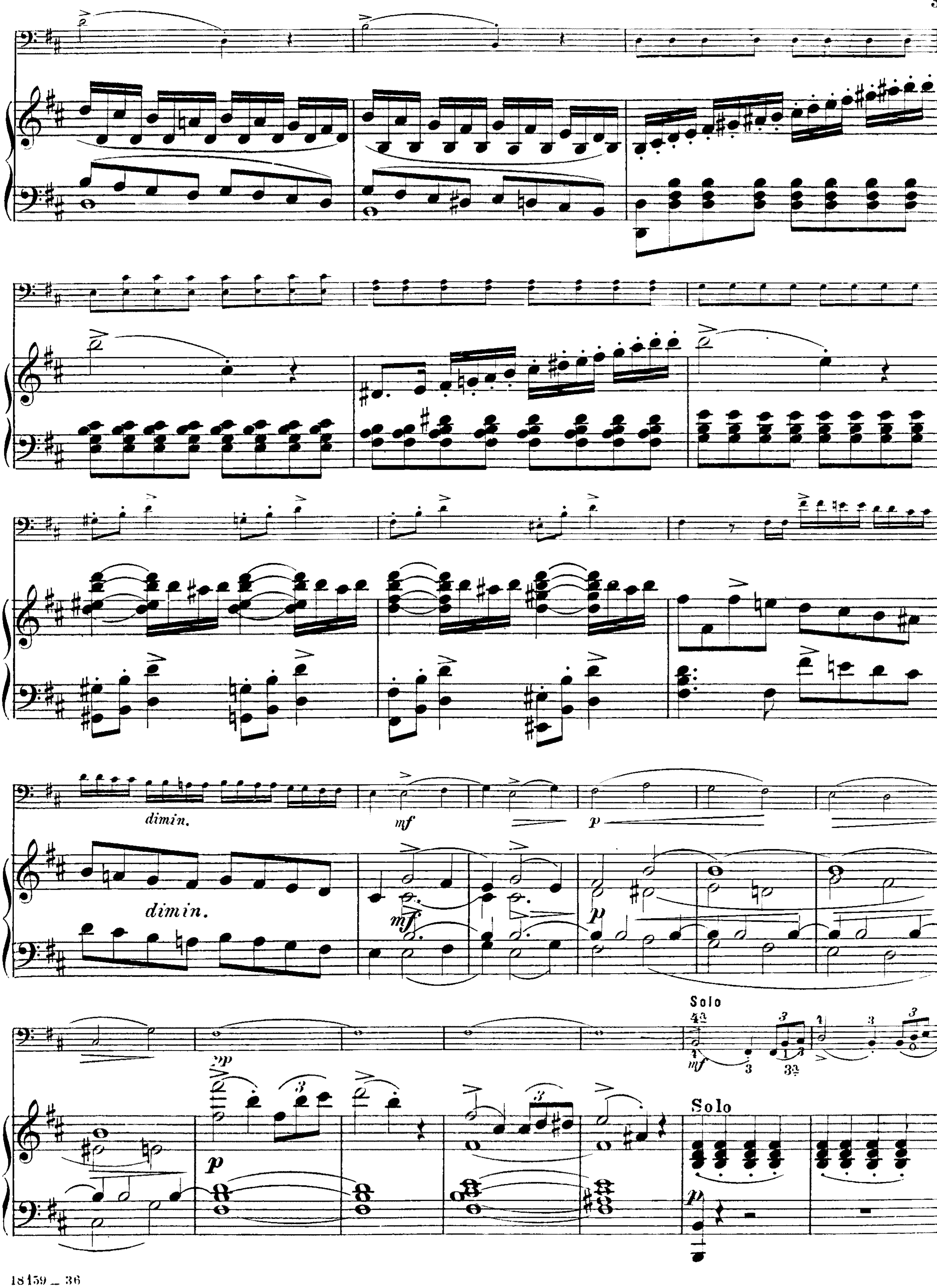
dimin.
dimin.
mf
mf
p
p
pp
p
Solo
mf
Solo
p

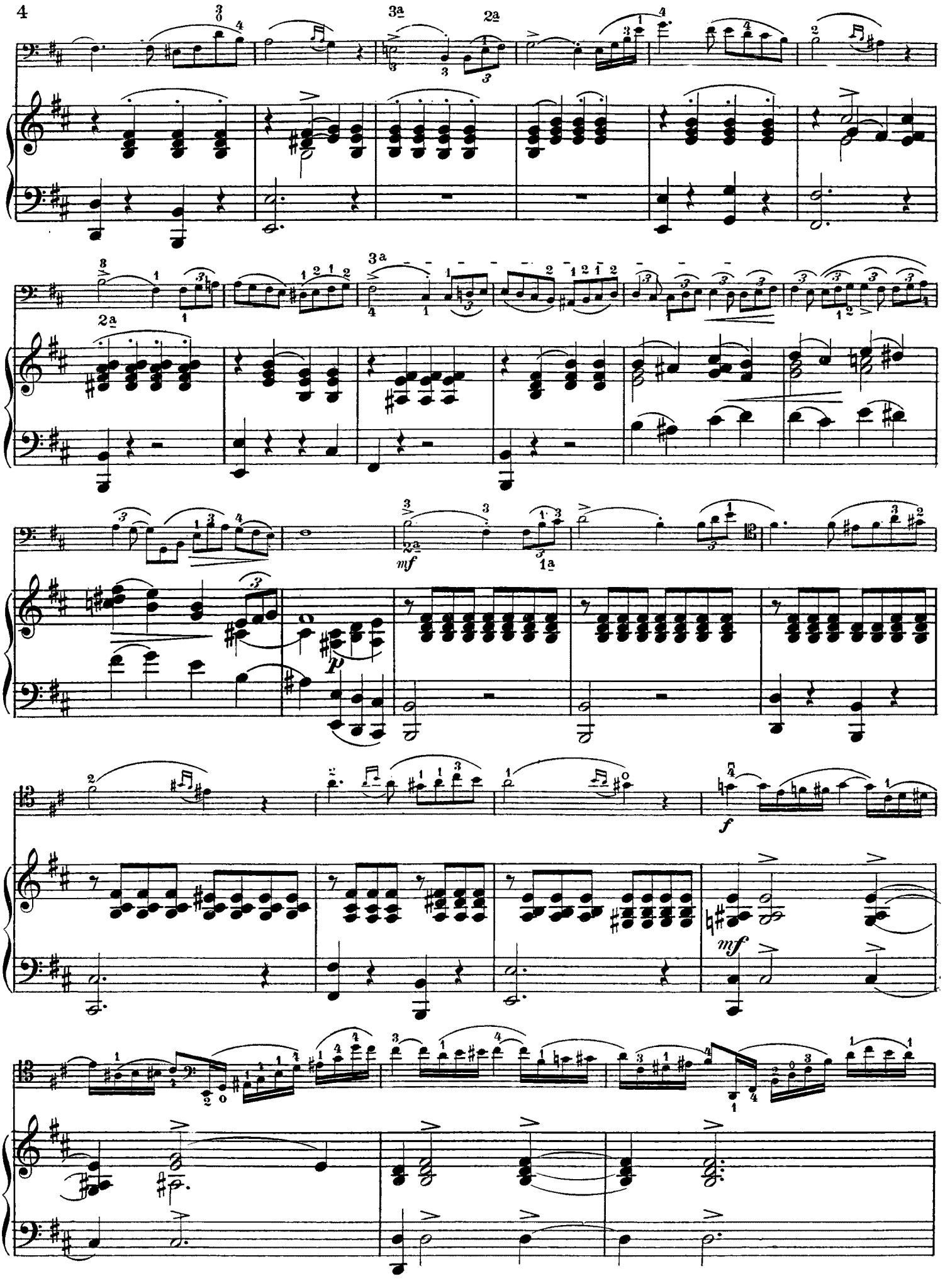
4
mf
p
f
mf

mf *poco a poco cresc. e stringendo*

p *poco a poco cresc. e stringendo*

f calmato *ff*

mf calmato *f*

con passione

mf

p

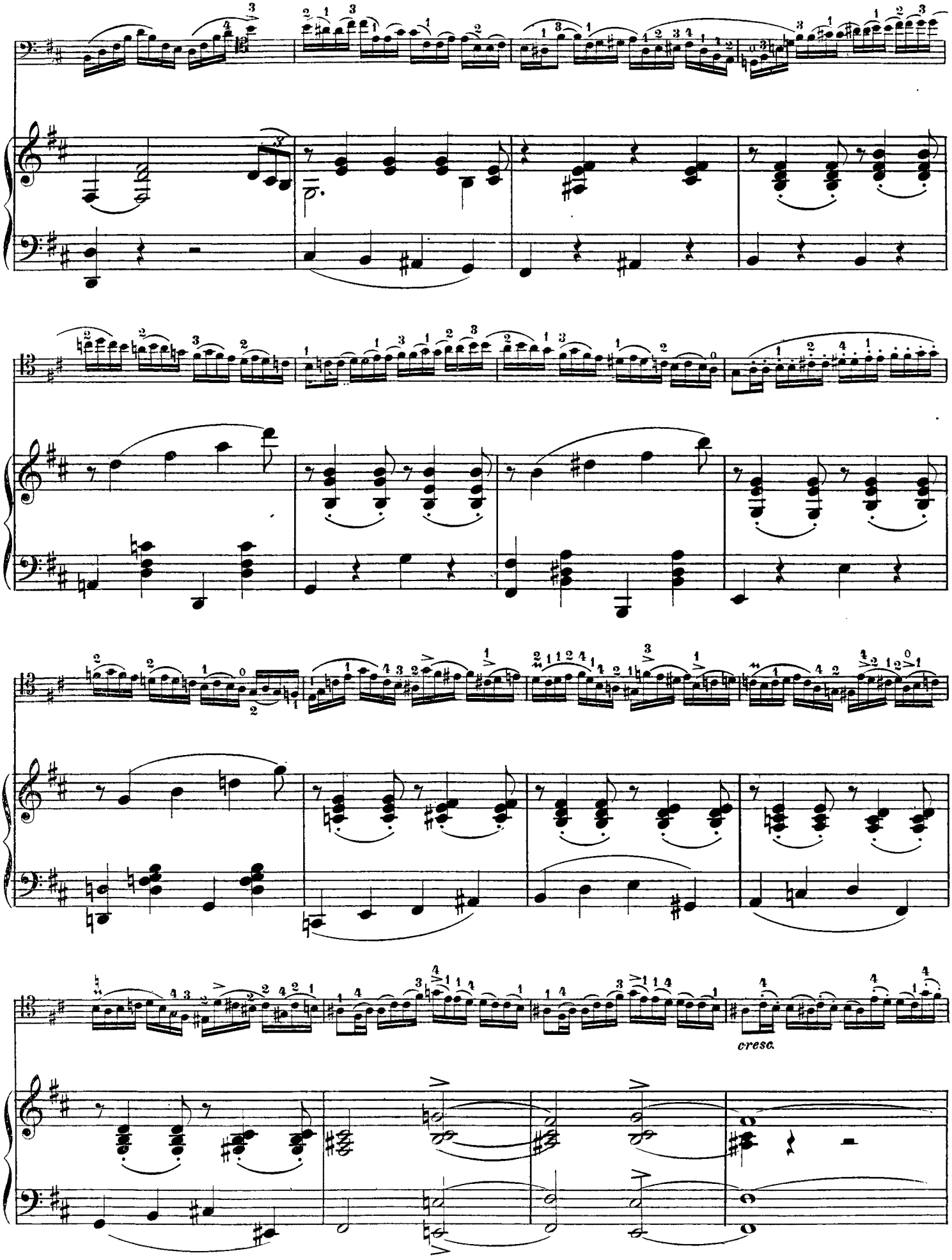
cresc.

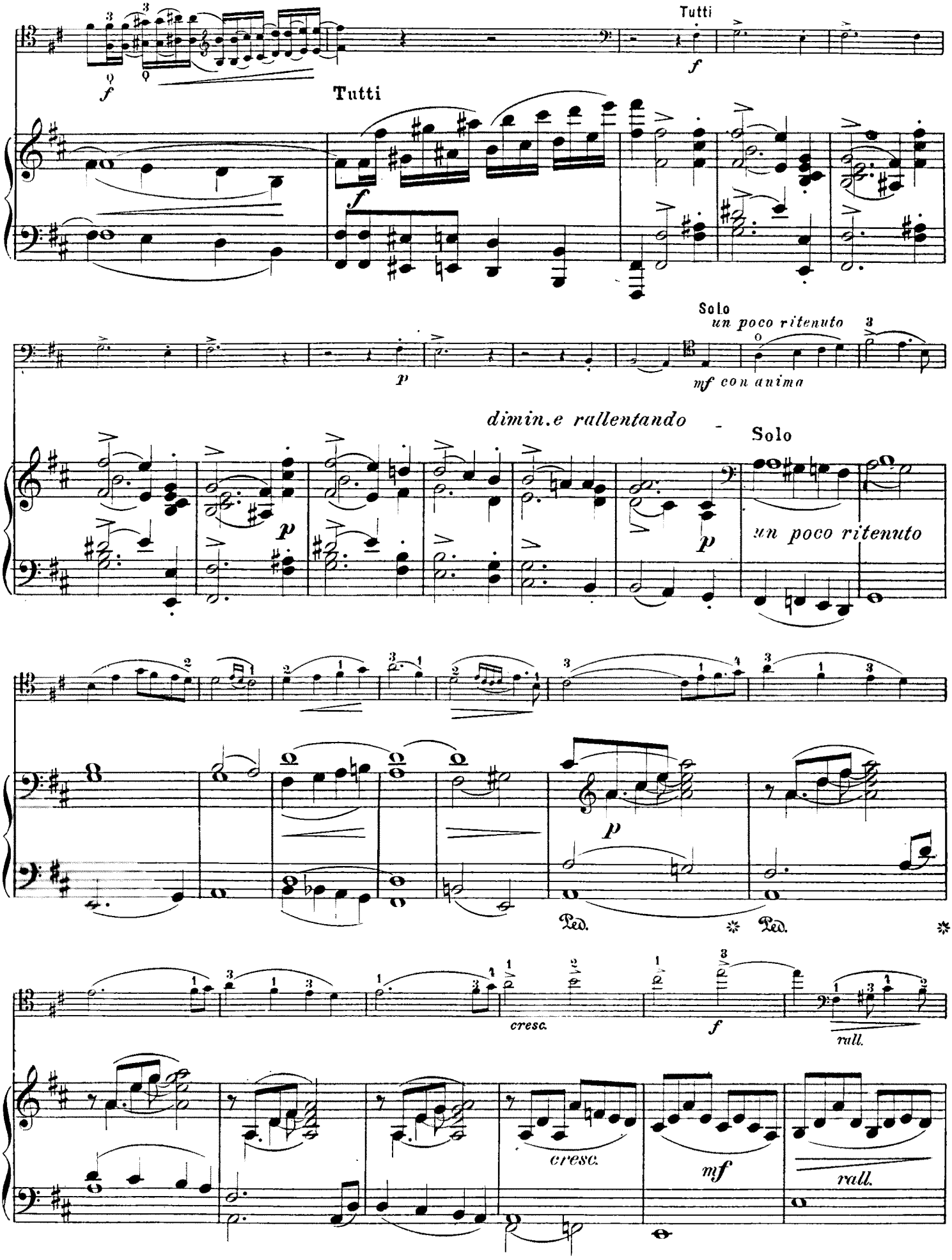
Tutti
f
Tutti
f
p
Solo
un poco ritenuto
mf con anima
dimin.e rallentando
Solo
p
un poco ritenuto
p
Ped.
Ped.
cresc.
f
rall.
cresc.
mf
rall.

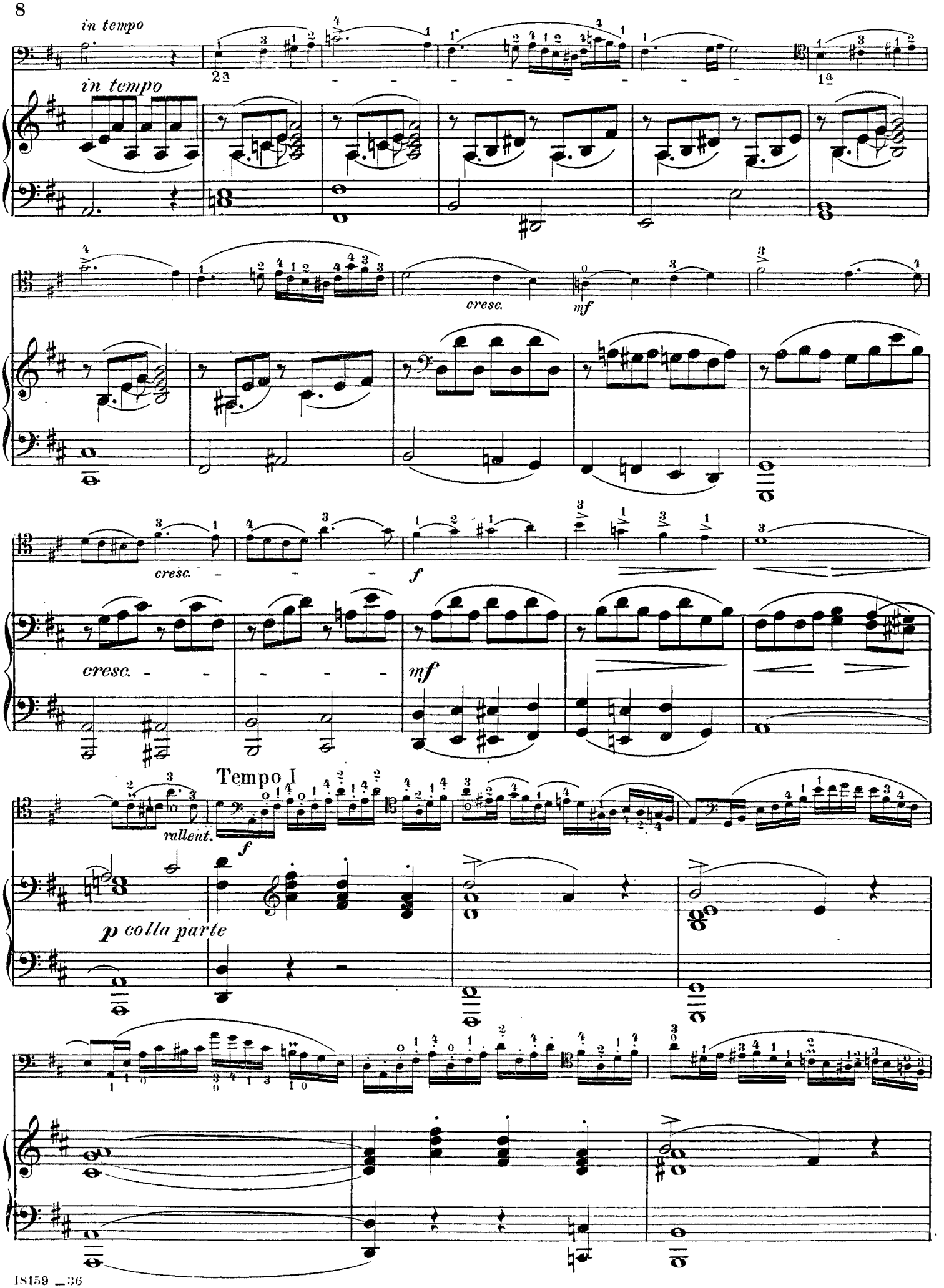
in tempo
2a
in tempo
1a
cresc.
mf
cresc.
f
cresc.
mf
Tempo I
rallent.
f
p colla parte

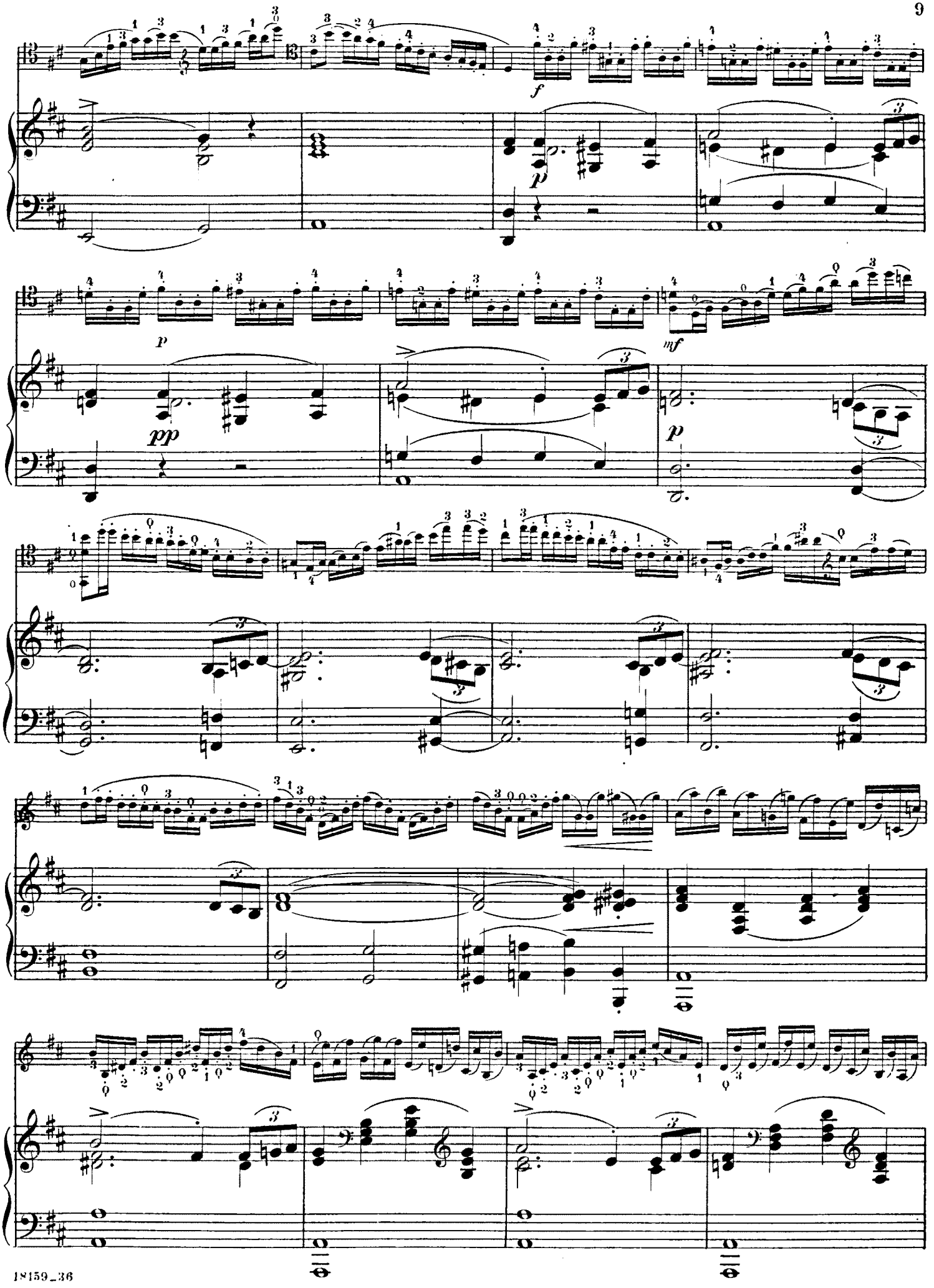
f
p
p
pp
mf
p

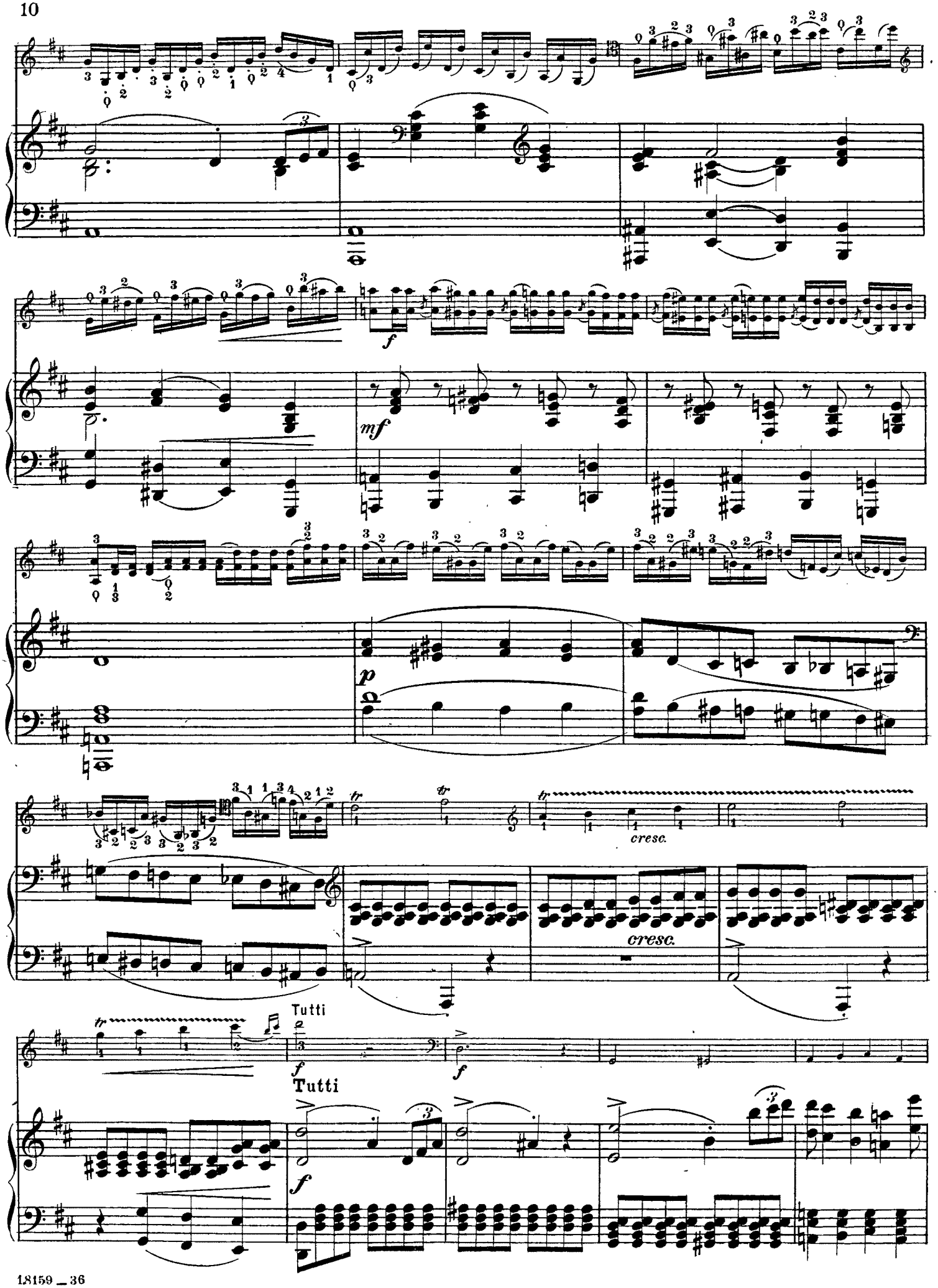
f
mf
p
cresc.
cresc.
Tutti
f
Tutti
f

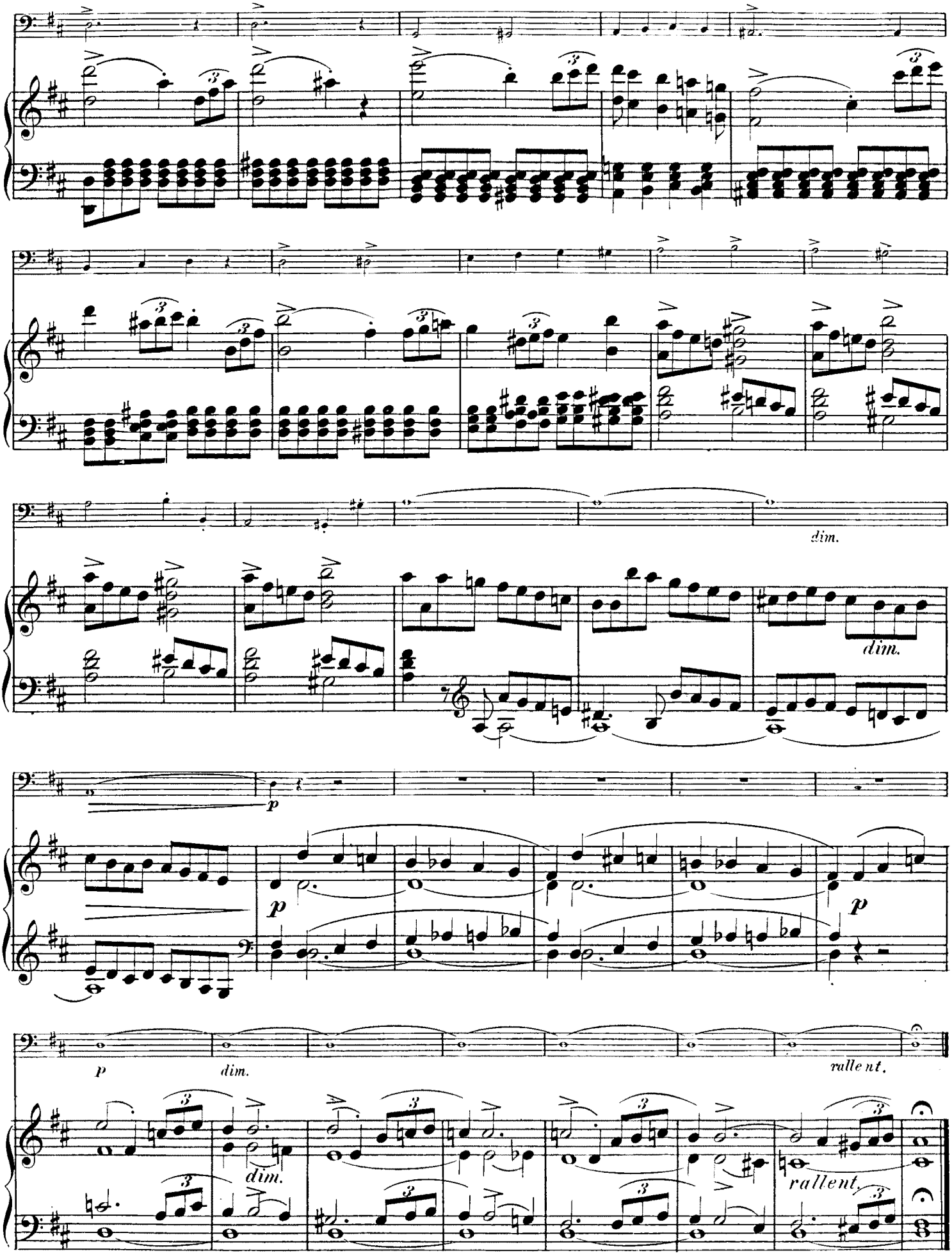
dim.
dim.
p
p
p
p
dim.
dim.
rallent.
rallent.

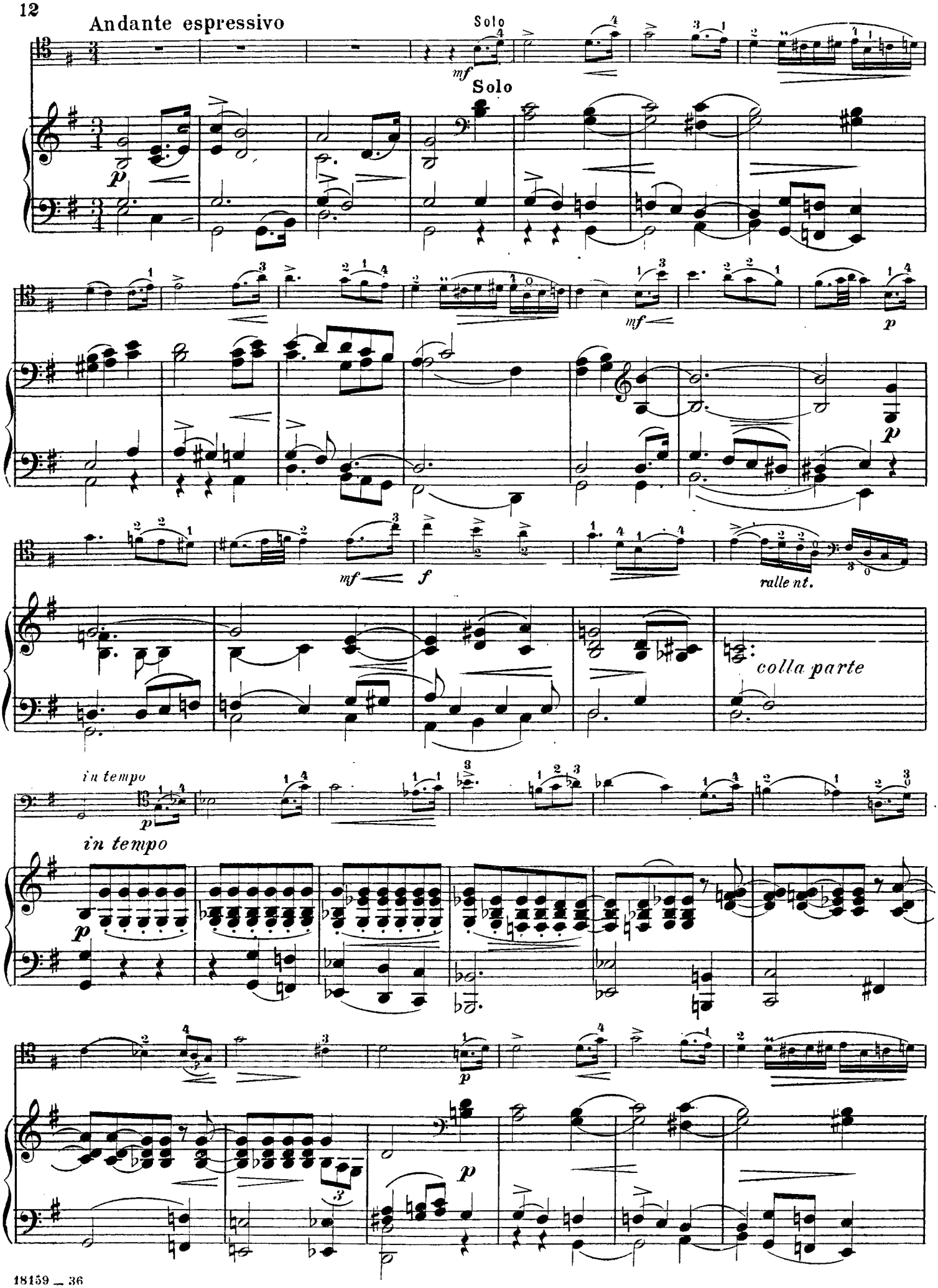
Andante espressivo
Solo
mf
Solo
p
mf
p
mf
f
ralle nt.
colla parte
in tempo
p
in tempo
p
p
p

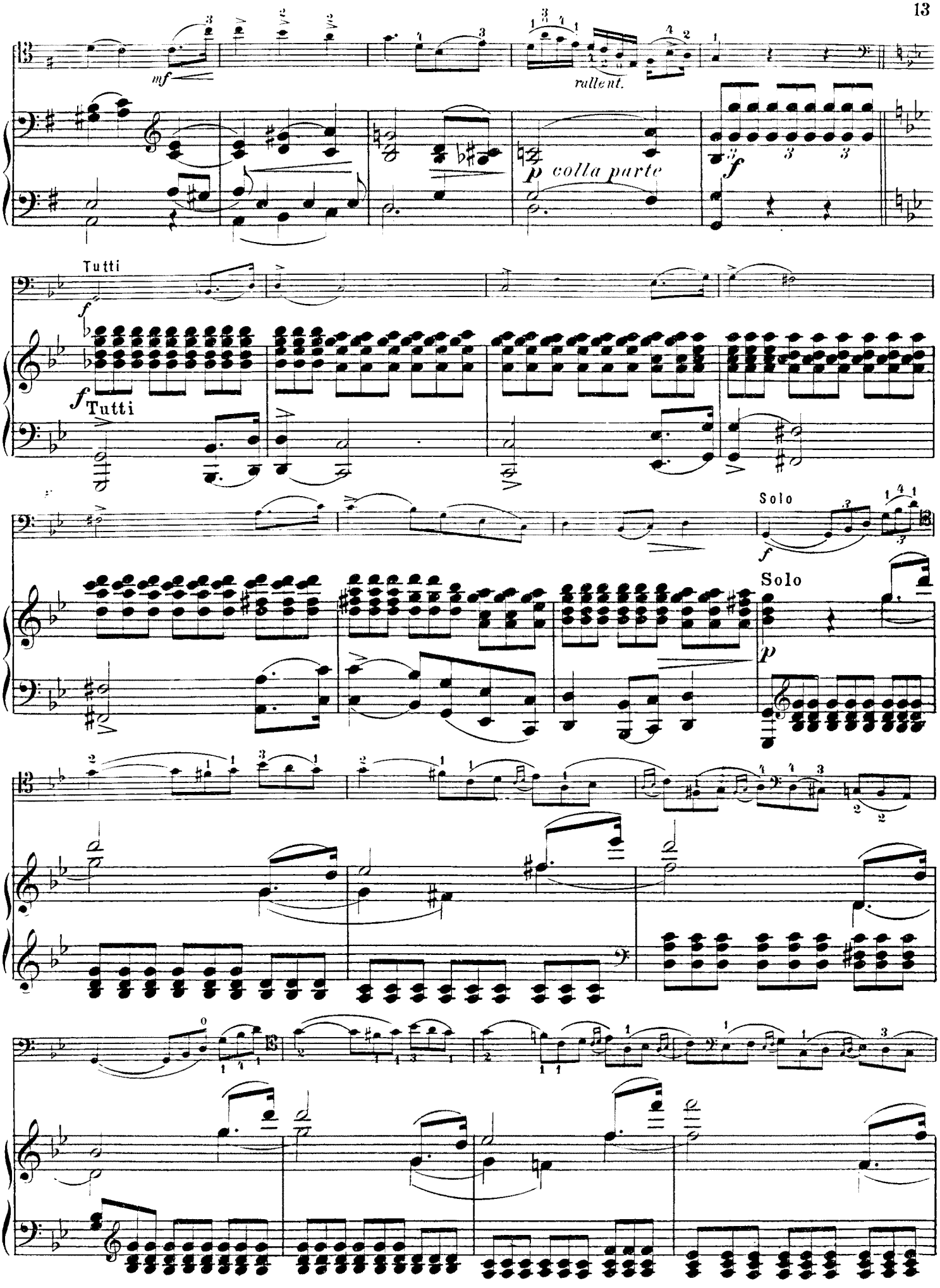
mf
rallent.
p colla parte
f
Tutti
f
Tutti
Solo
f
Solo
p

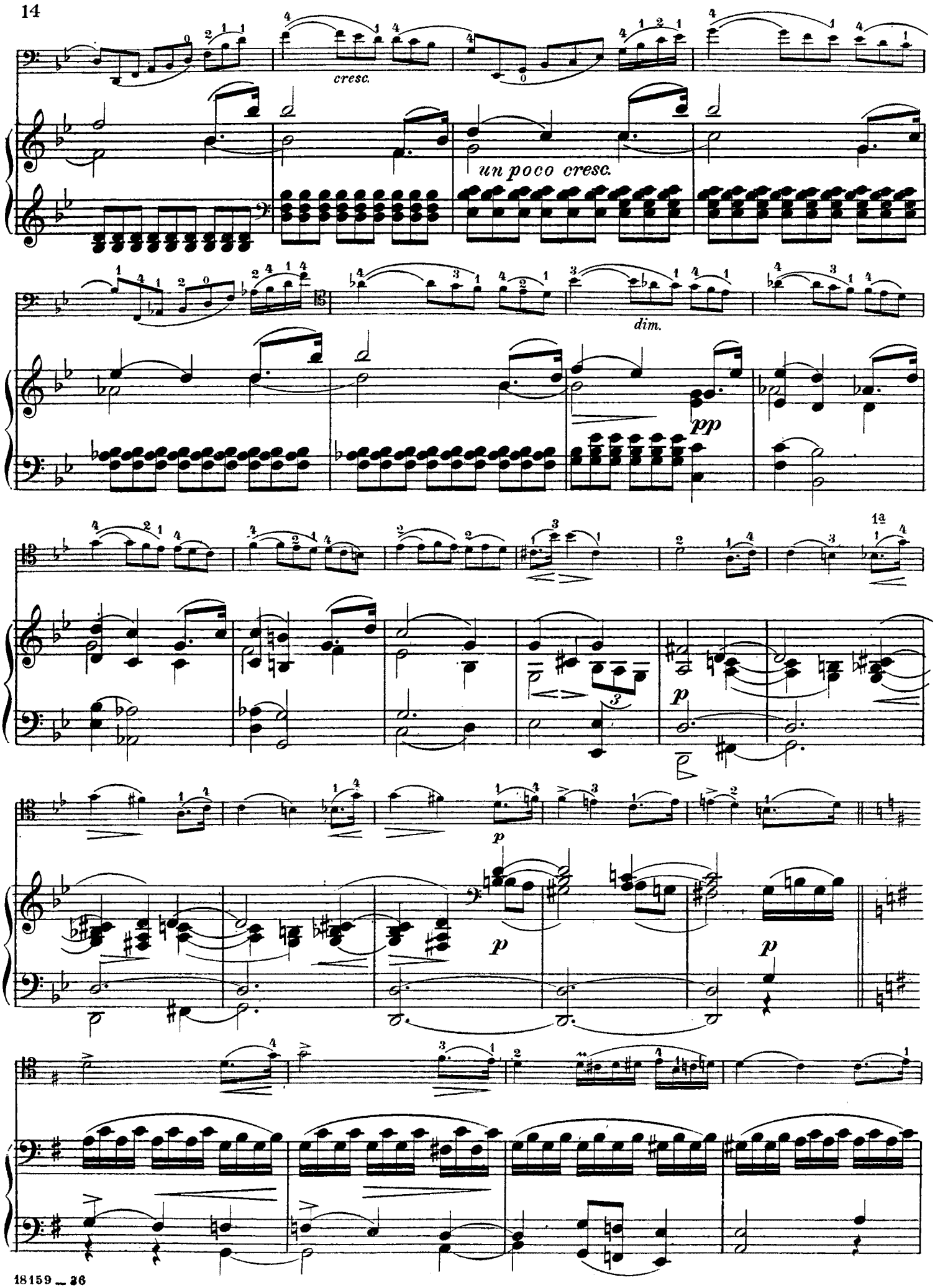
cresc.
un poco cresc.
dim.
pp
p
p
p
p

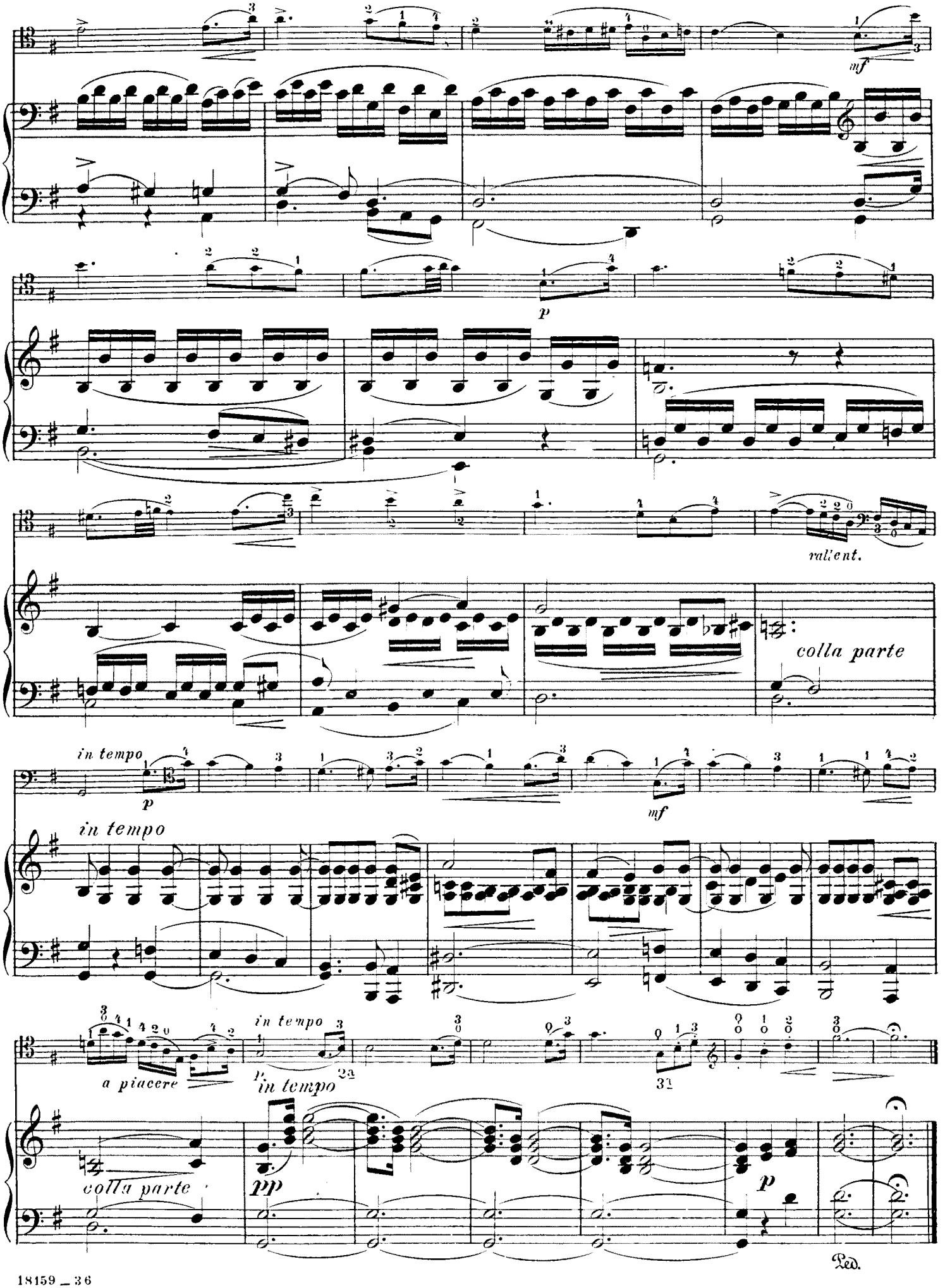
mf
p
ral'ent.
colla parte
in tempo
p
mf
in tempo
a piacere
in tempo
colla parte
pp
p
Ped.

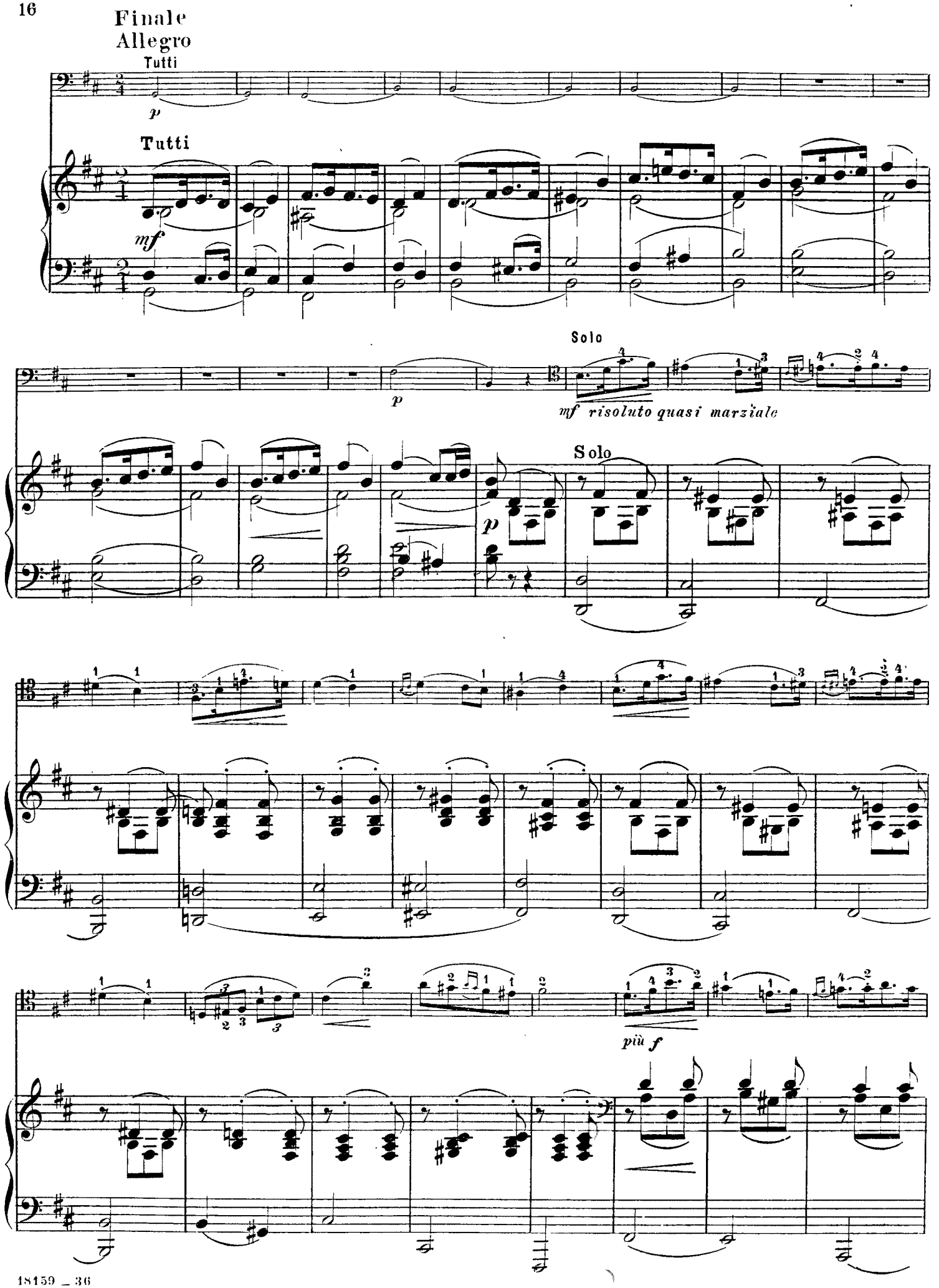
Finale
Allegro
Tutti
p
Tutti
mf
Solo
p
mf risoluto quasi marziale
Solo
p
più f

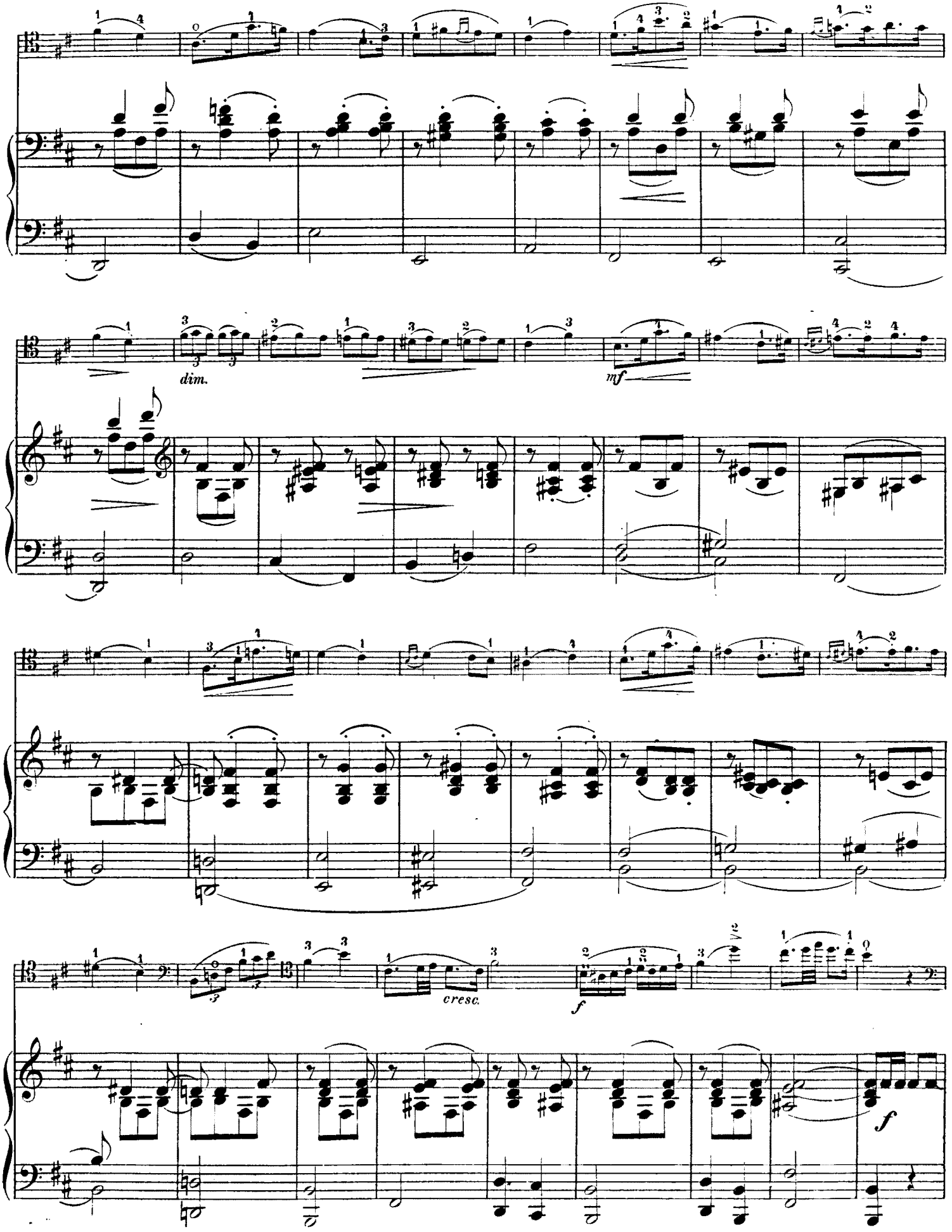
dim.
mf
cresc.
f
f

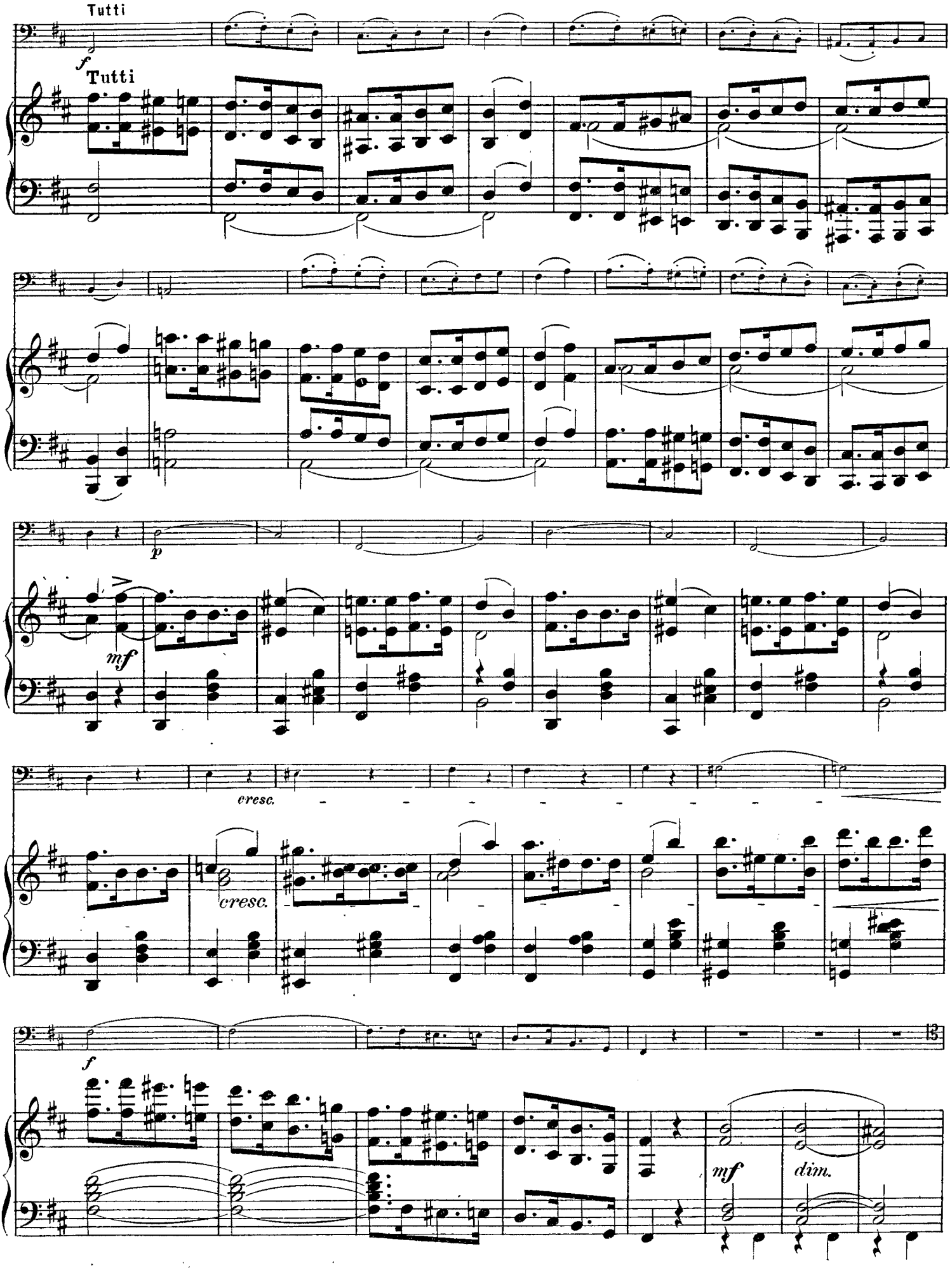
Tutti
f
Tutti
p
mf
cresc.
cresc.
f
mf
dim.

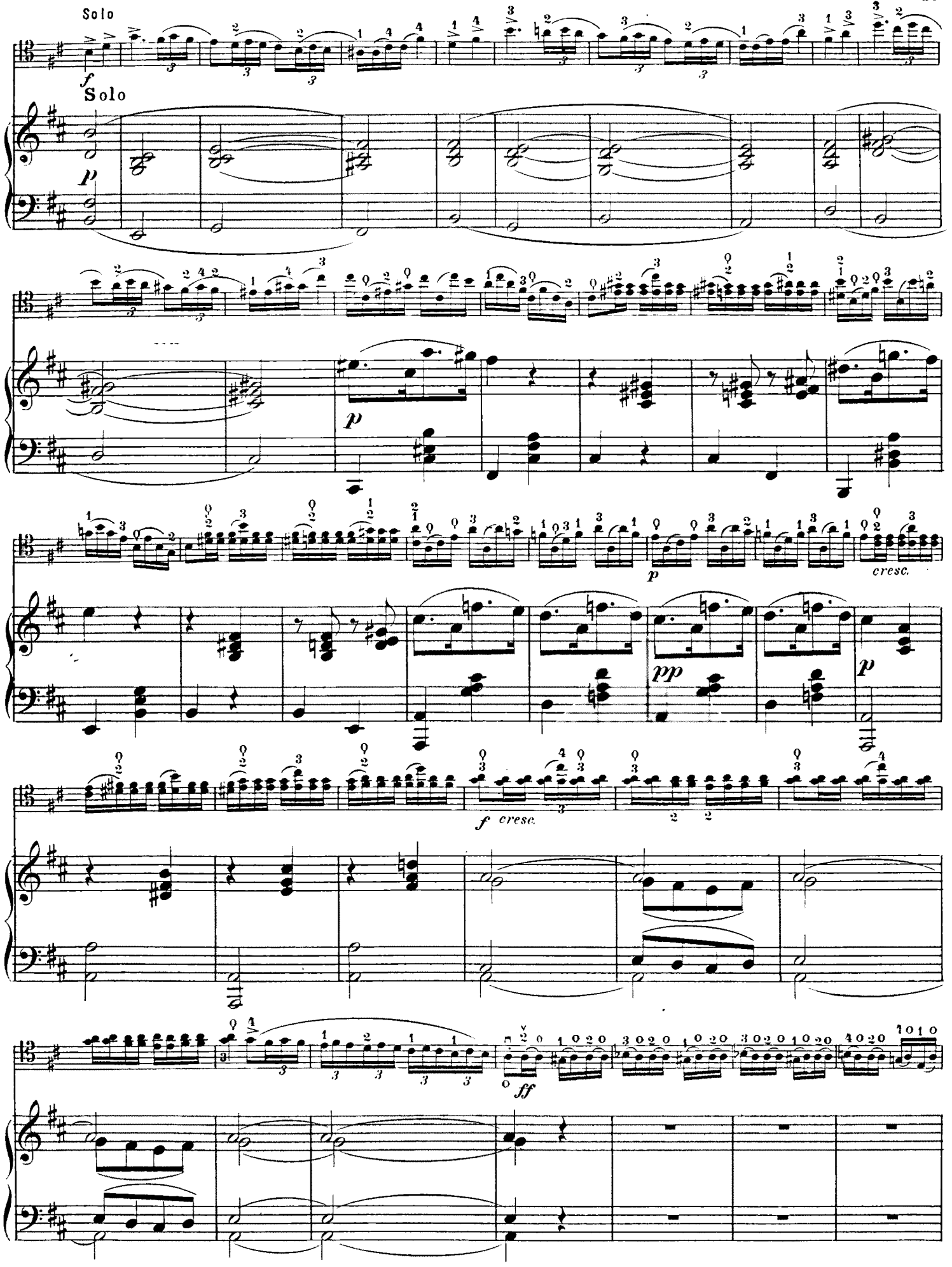
Solo
f
Solo
p
p
p
cresc.
pp
p
f cresc.
ff

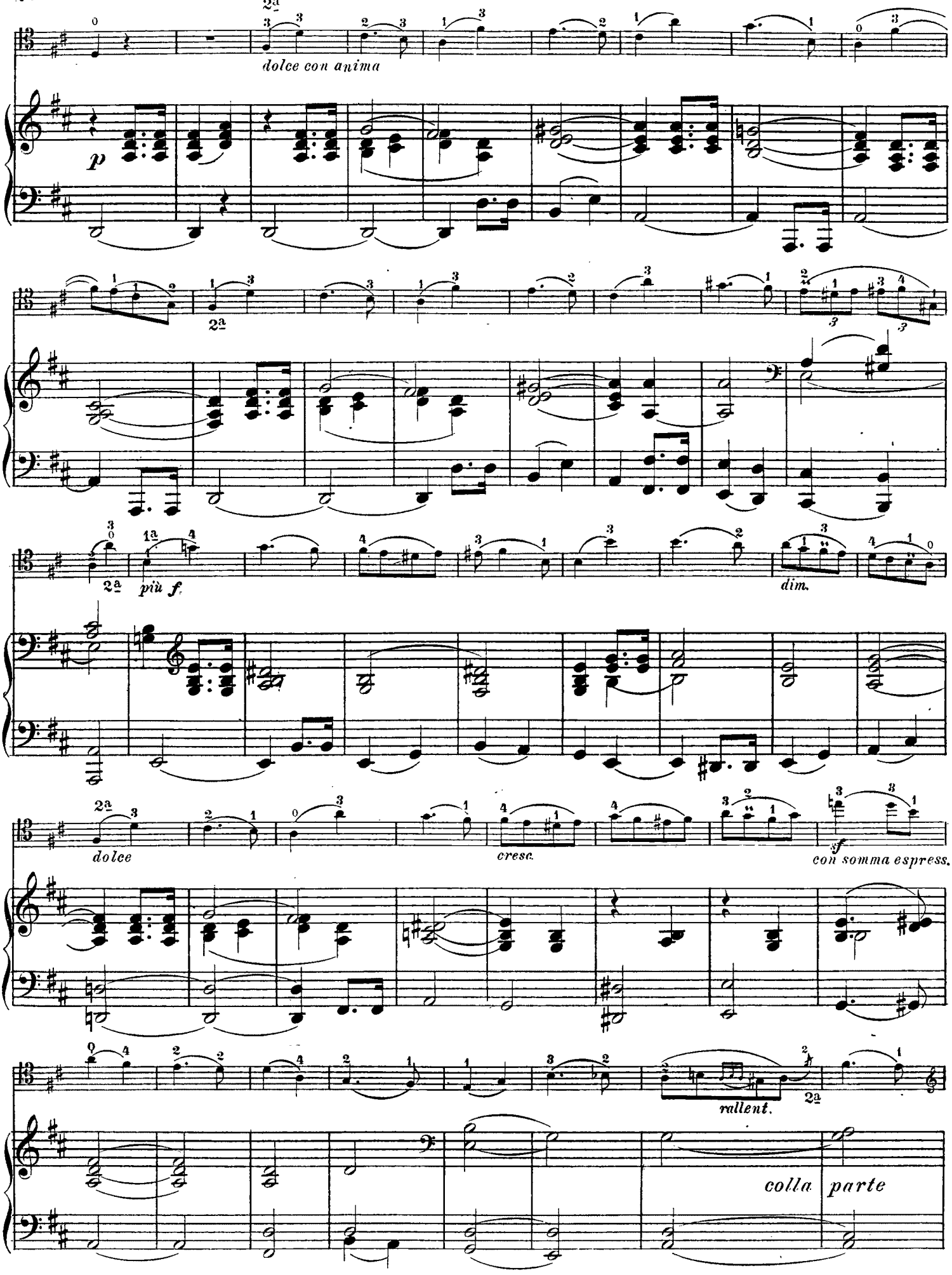
dolce con anima
p
più f
dim.
dolce
cresc.
sf
con somma espress.
rallent.
colla parte

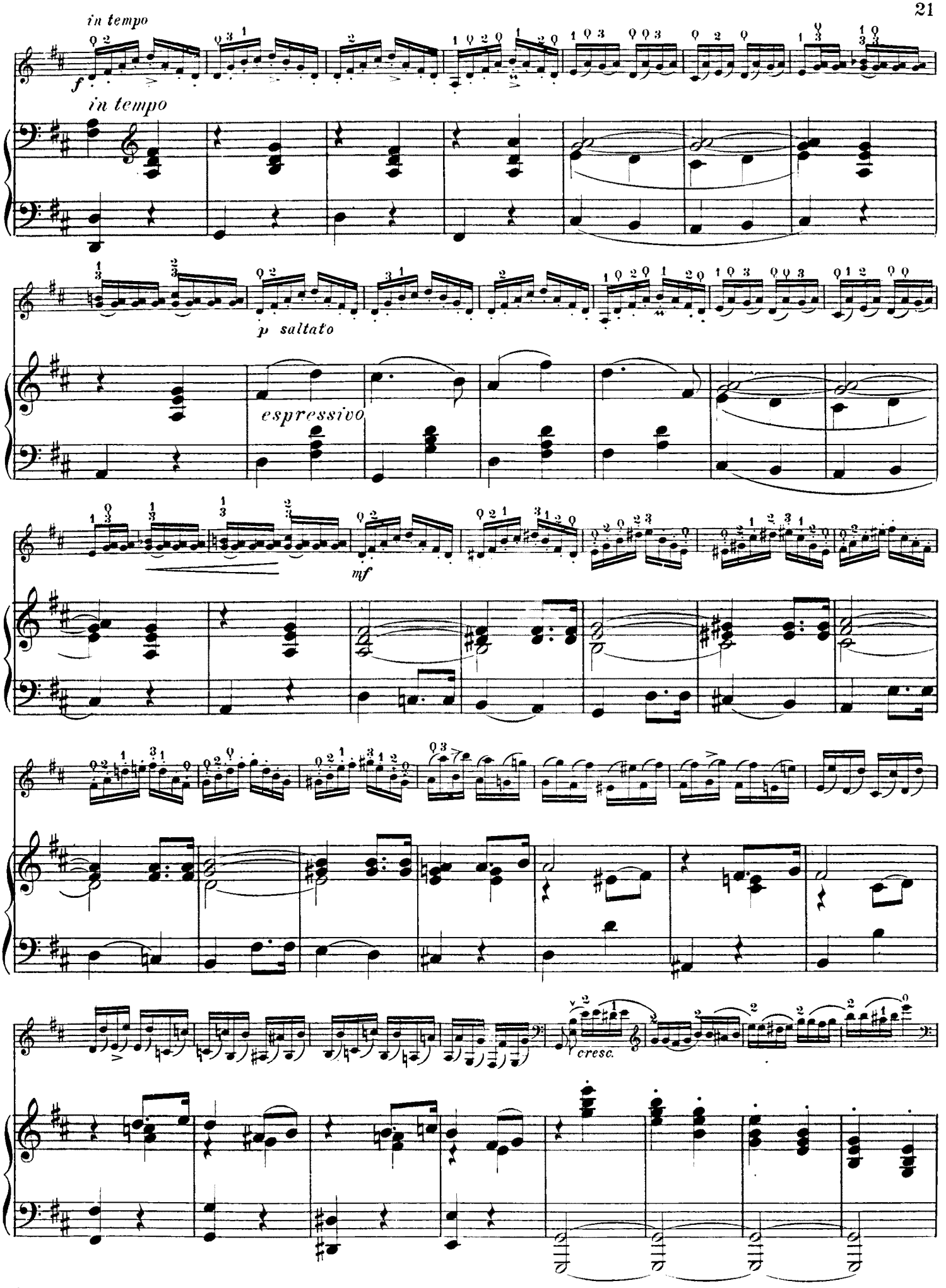
in tempo
f
in tempo
p saltato
espressivo
mf
cresc.

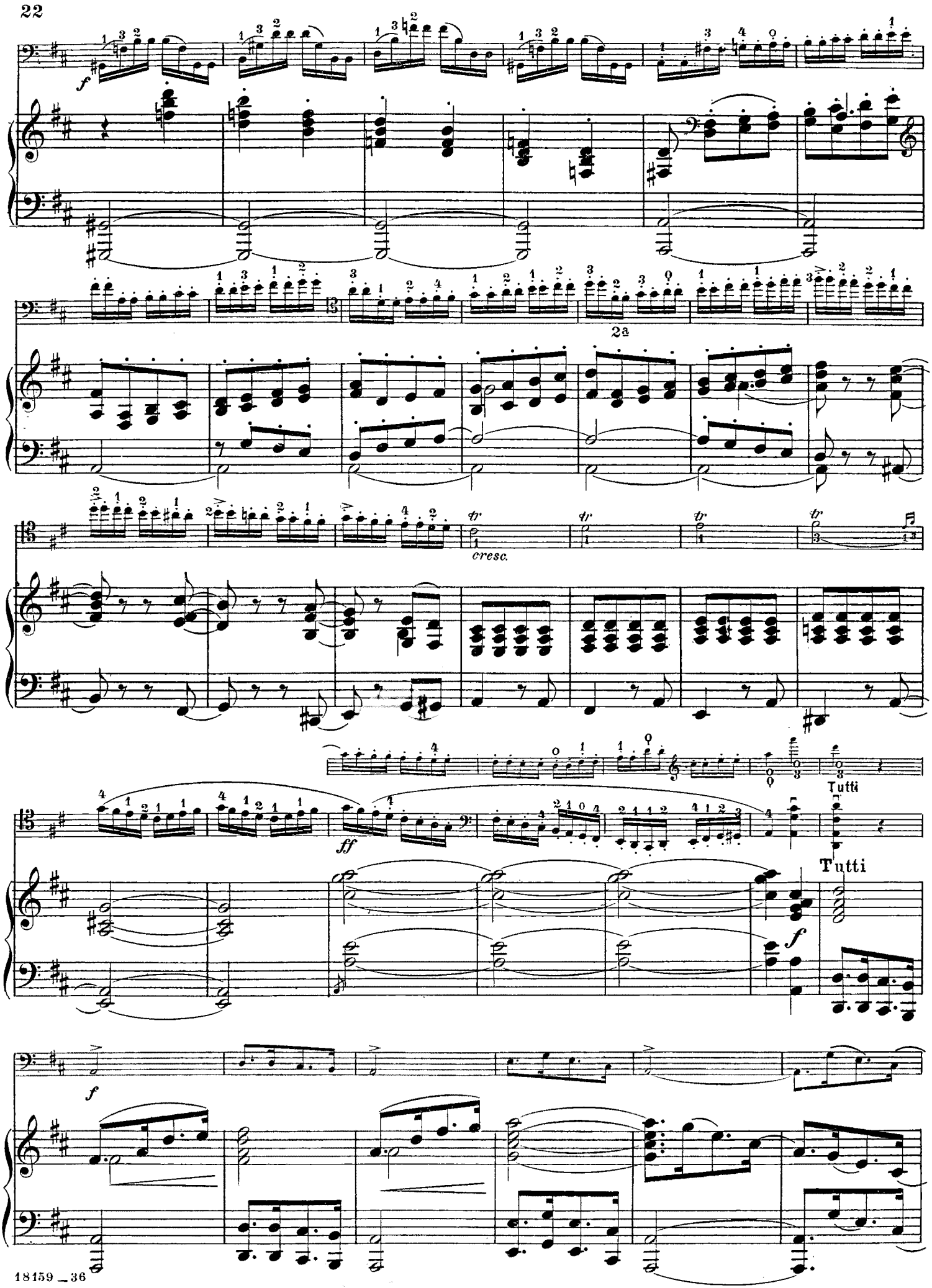
f
2a
cresc.
tr
ff
Tutti
Tutti
f
f

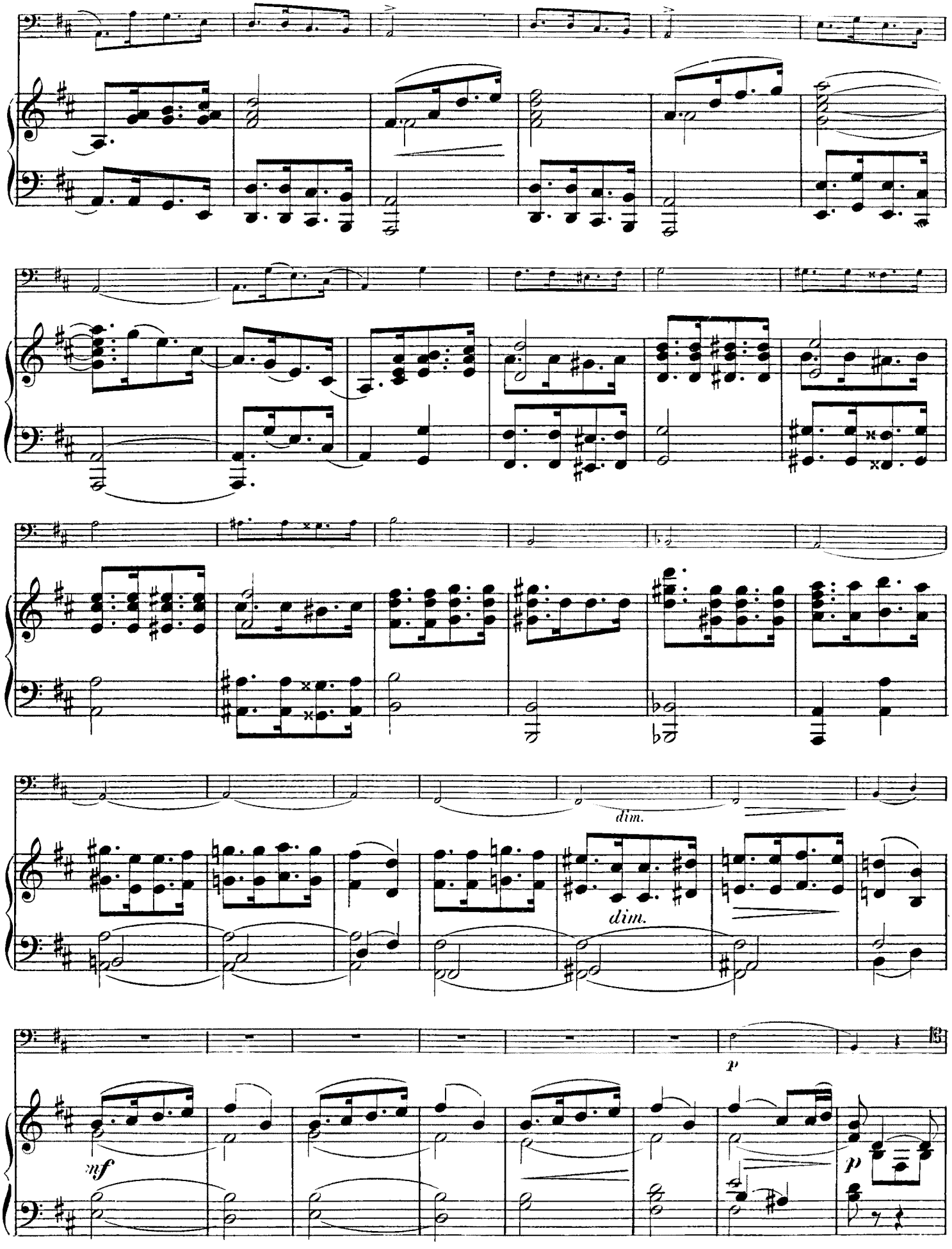
dim.
dim.
p
mf
p

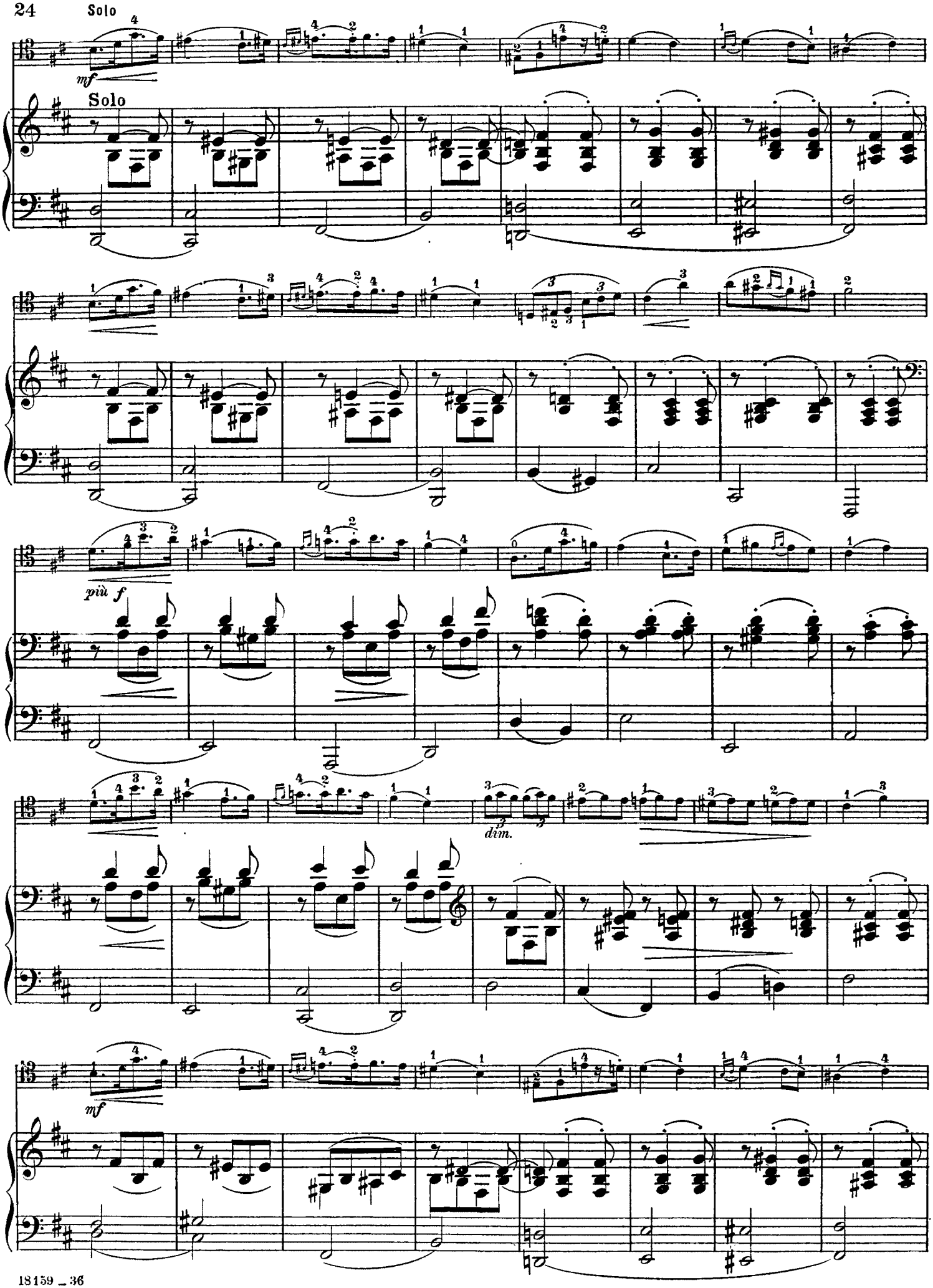
Solo
mf
Solo
più f
dim.
mf

cresc.

rallent.

dim.

colla parte

in tempo

dolce con anima

in tempo

p

più f

dim.

dolce

cresc

rallent.

f in tempo

colla parte

p in tempo

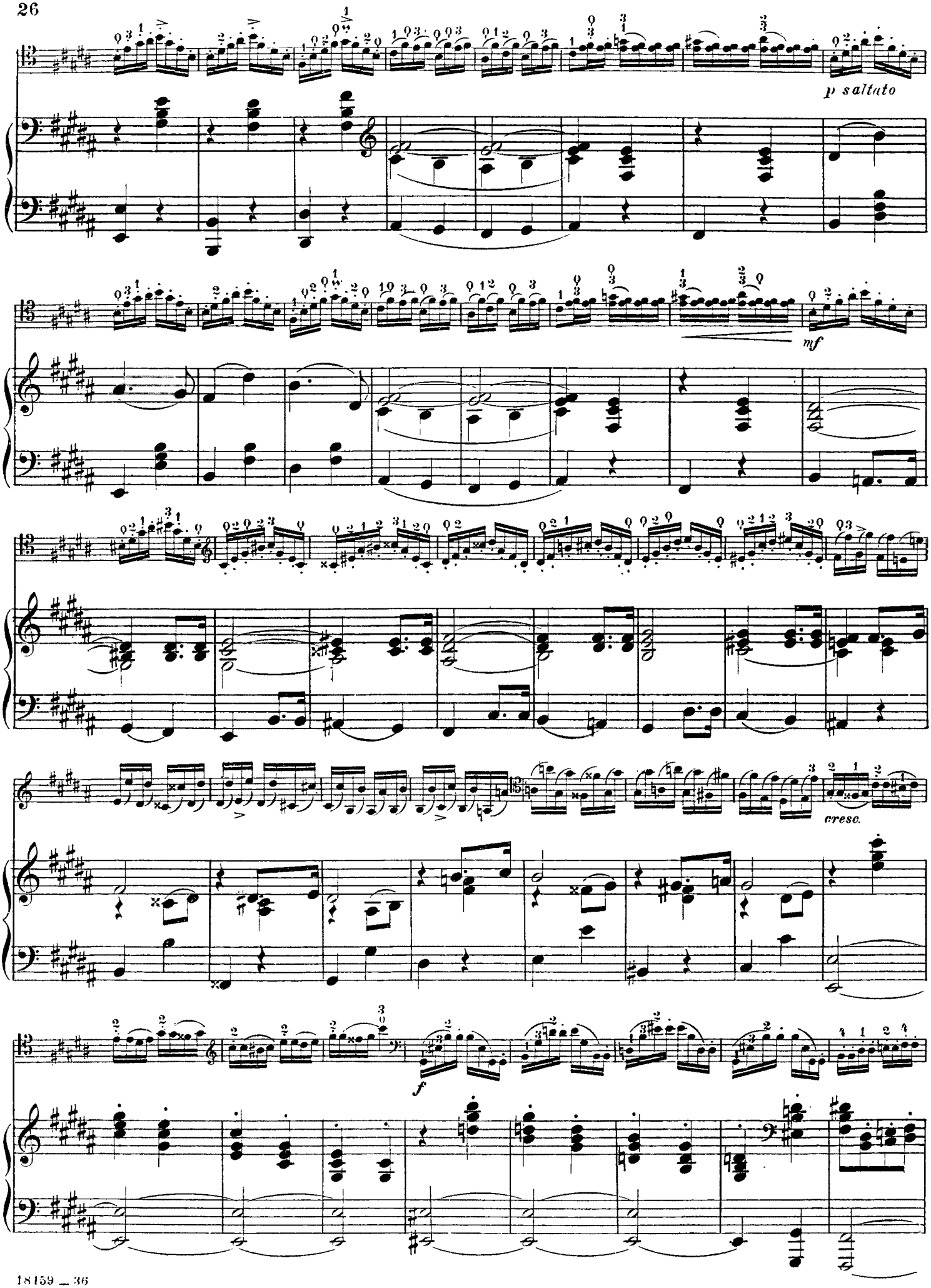
p saltato
mf
cresc.
f

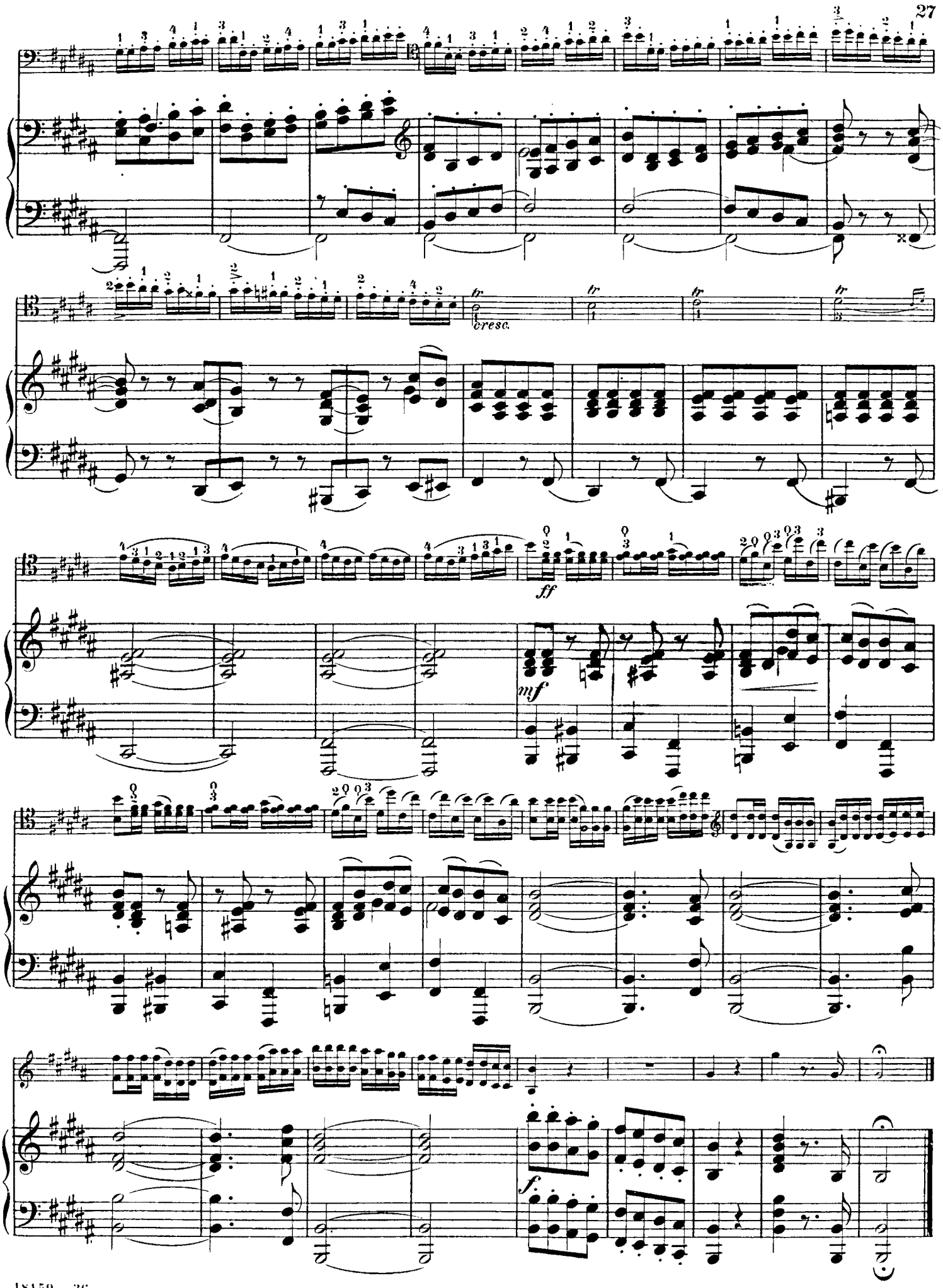
cresc.
ff
mf
f.