Herrn Joseph Menter gewidmet.

Konzert.

(A moll.– A minor.– La mineur.)

Georg Goltermann, Op. 14.

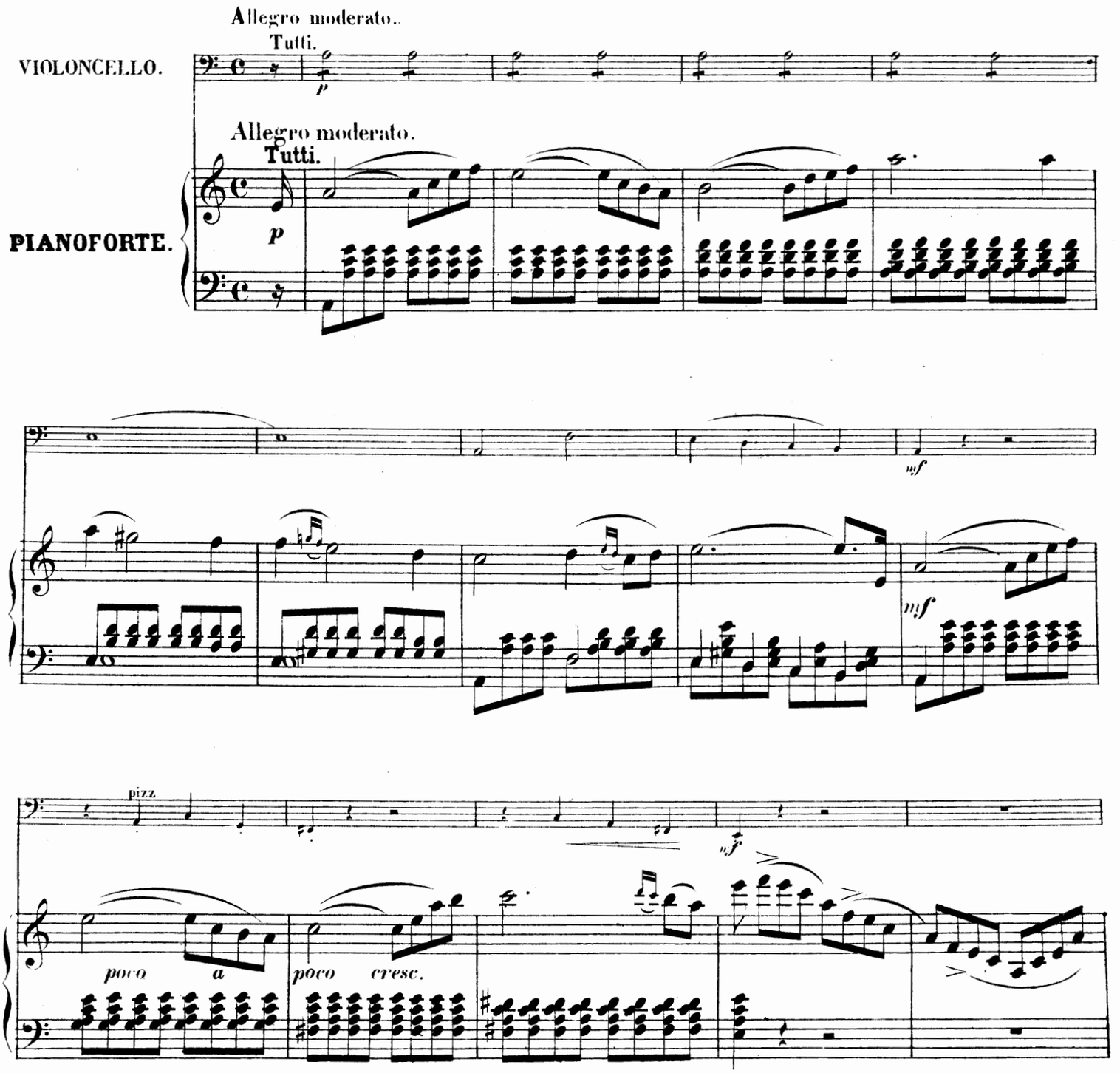

[redacted] und Druck von Breitkopf & Härtel in Leipzig.

V. A. 2827.

Aufführungsrecht vorbehalten.

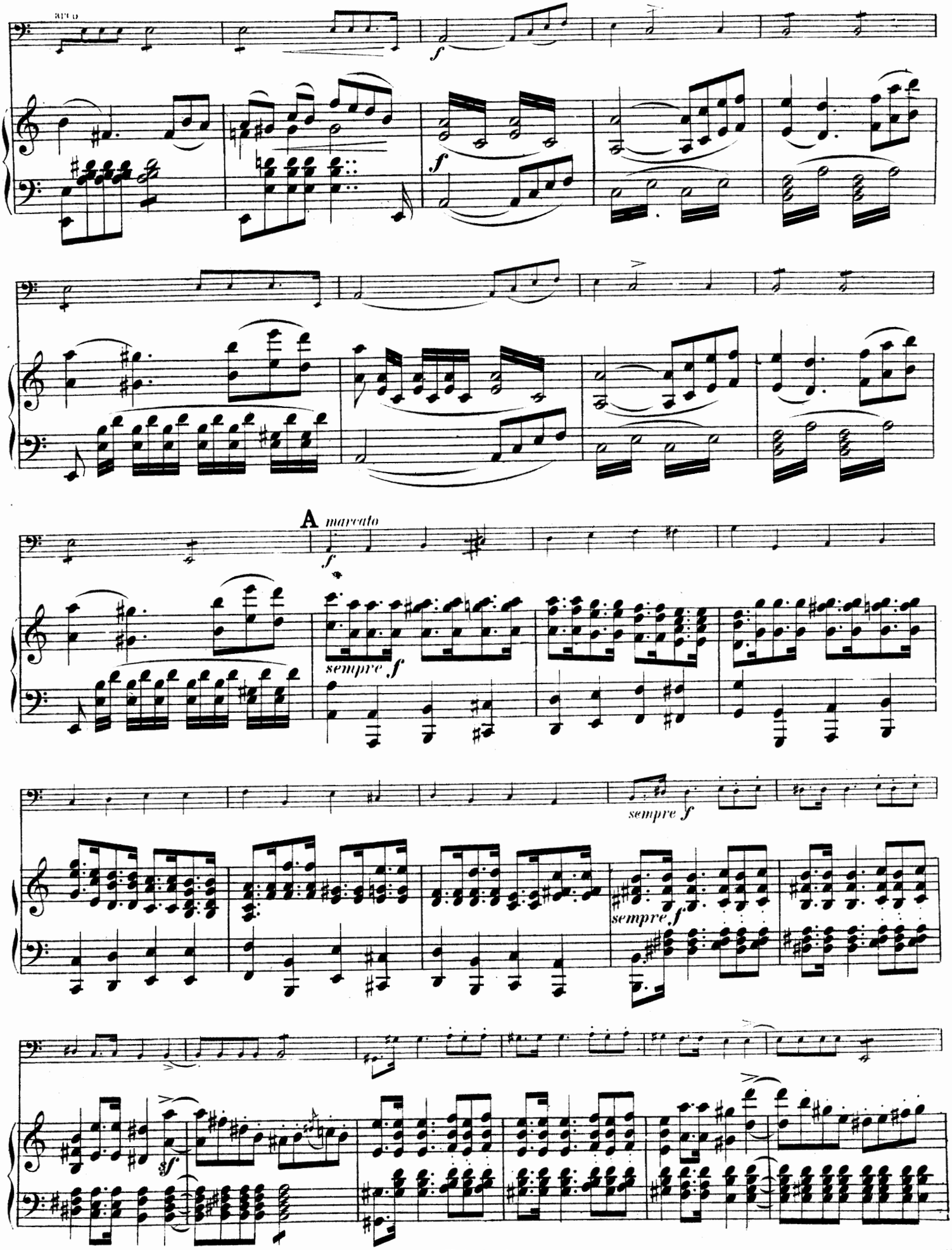
A
marcato
sempre f
sempre f
sempre f

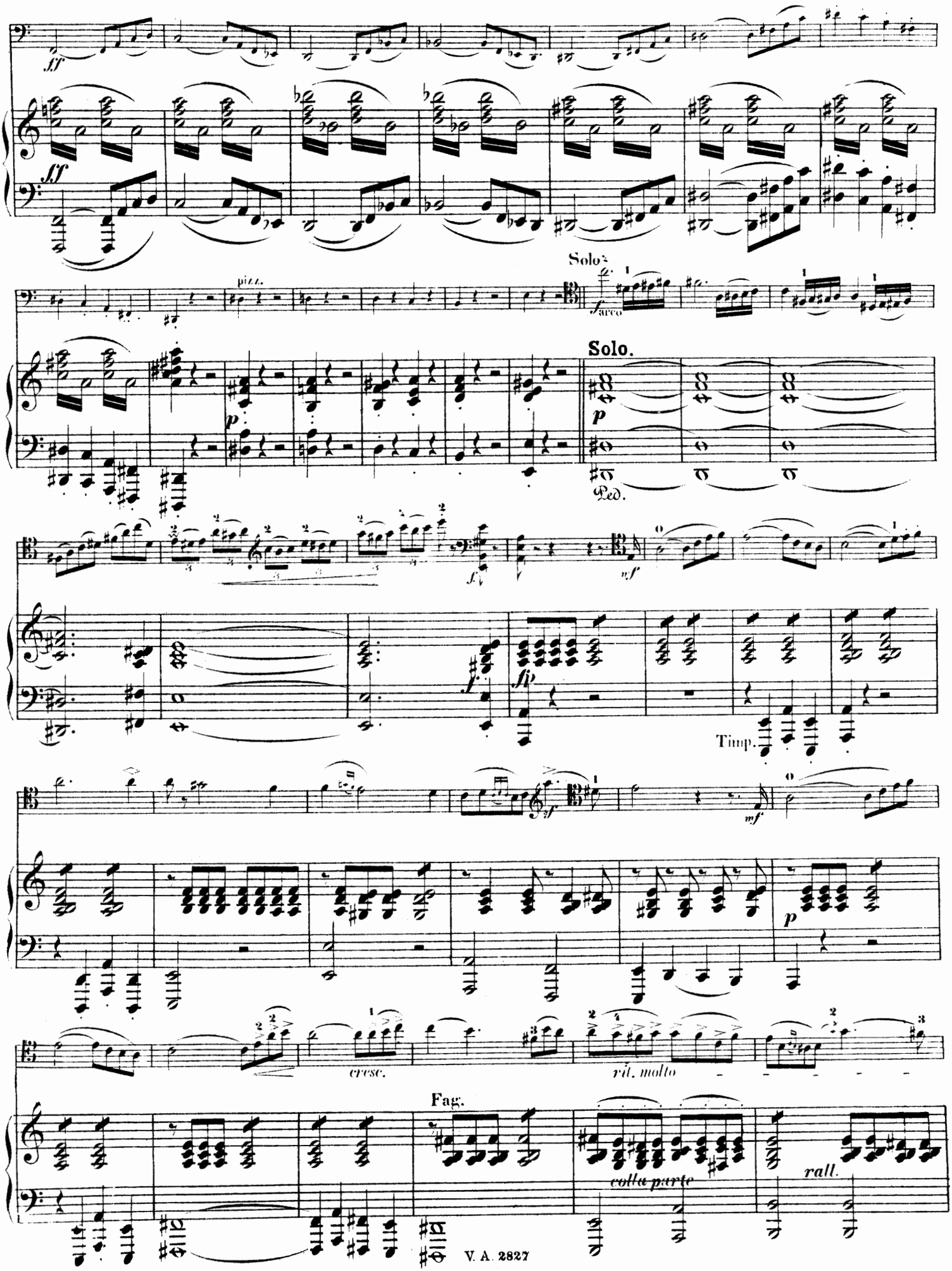
ff
pizz.
Solo
arco
Solo.
p
Ped.
f
mf
fp
Timp.
cresc.
rit. molto
Fag.
colla parte
rall.

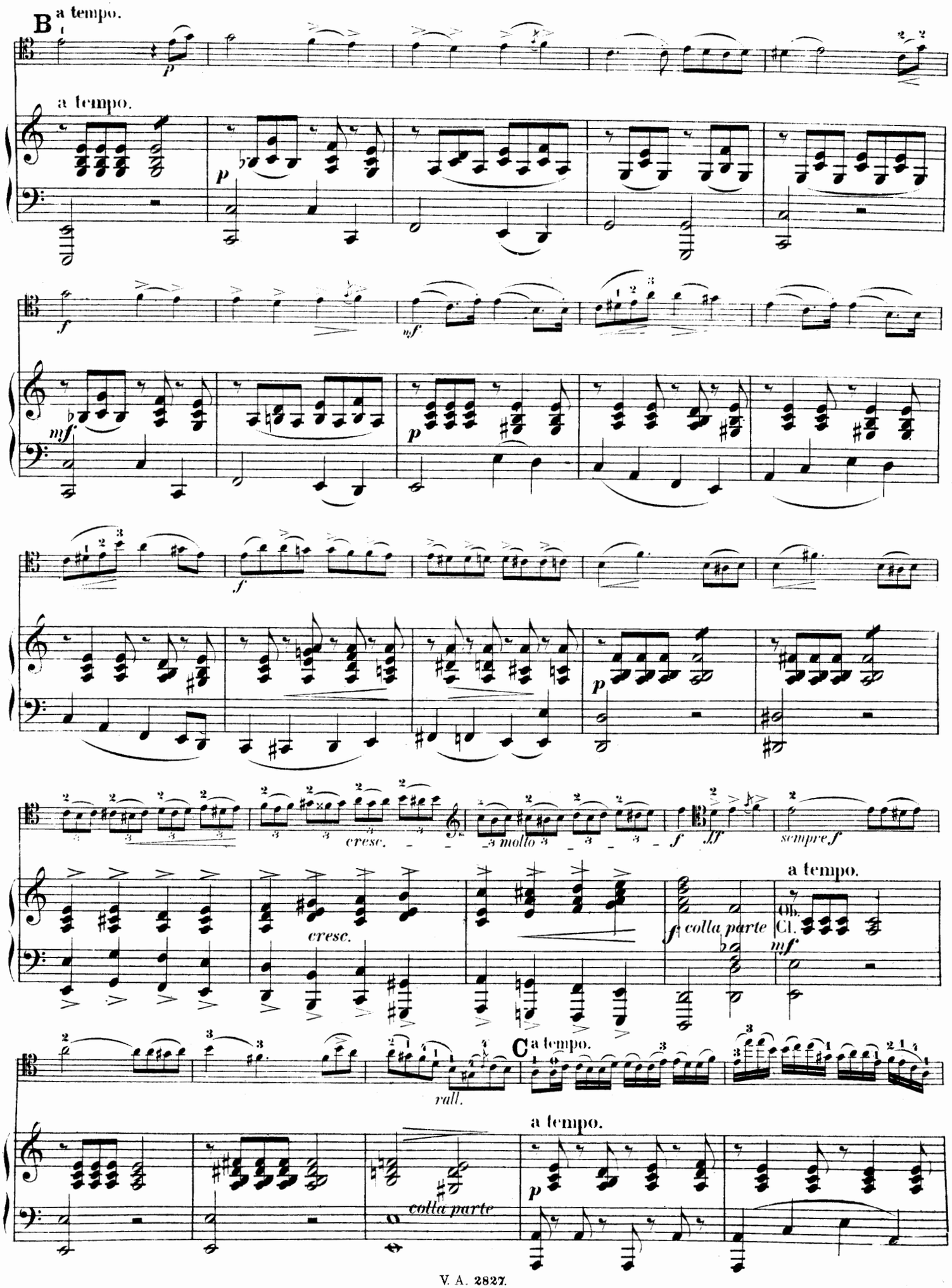
B
a tempo.
a tempo.
cresc.
molto
sempre f
a tempo.
Ob.
Cl.
colla parte
rall.
C
a tempo.
a tempo.
colla parte

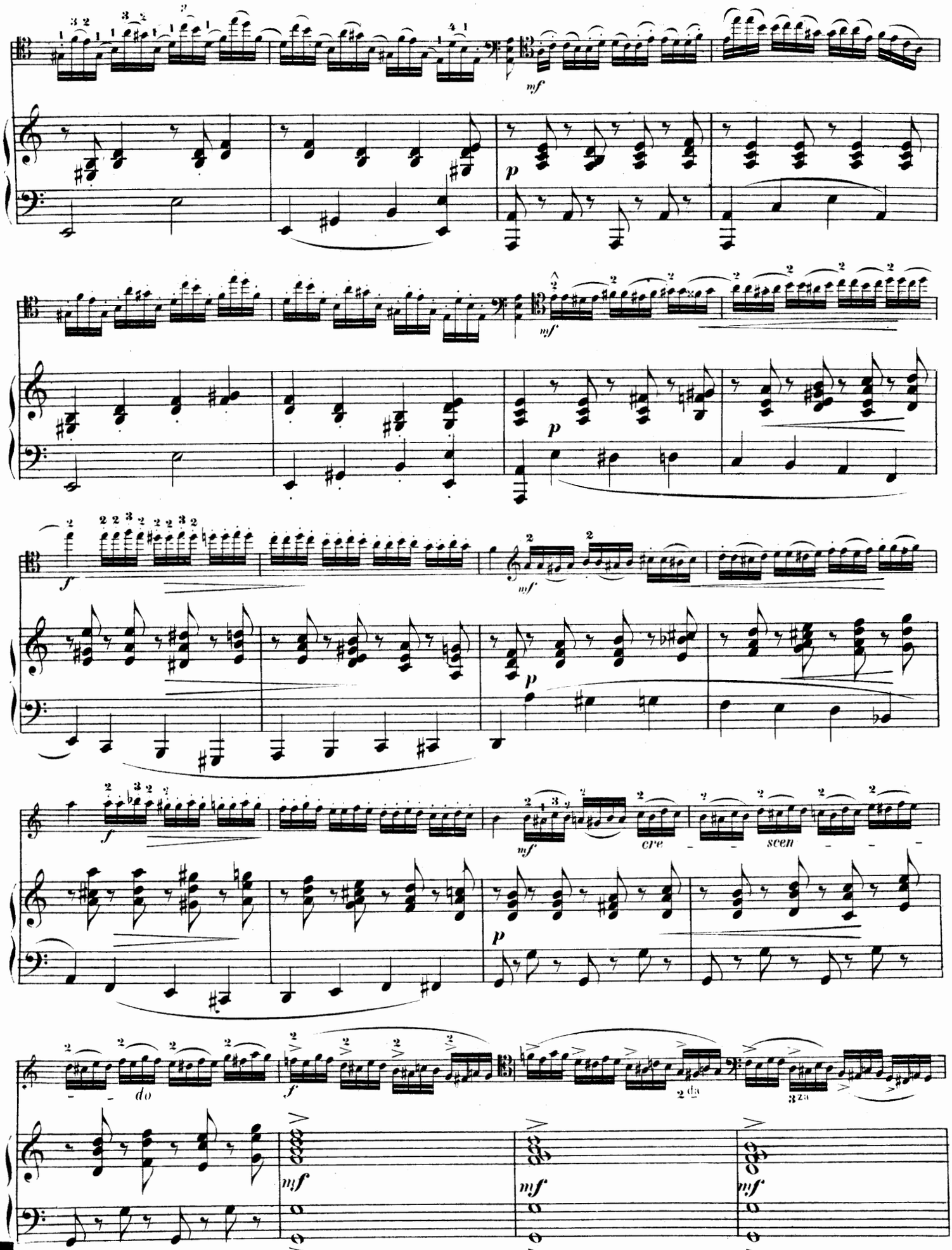
mf
p
mf
p
f
mf
p
f
mf
cre
scen
p
do
f
2 do
3 za
mf
mf
mf

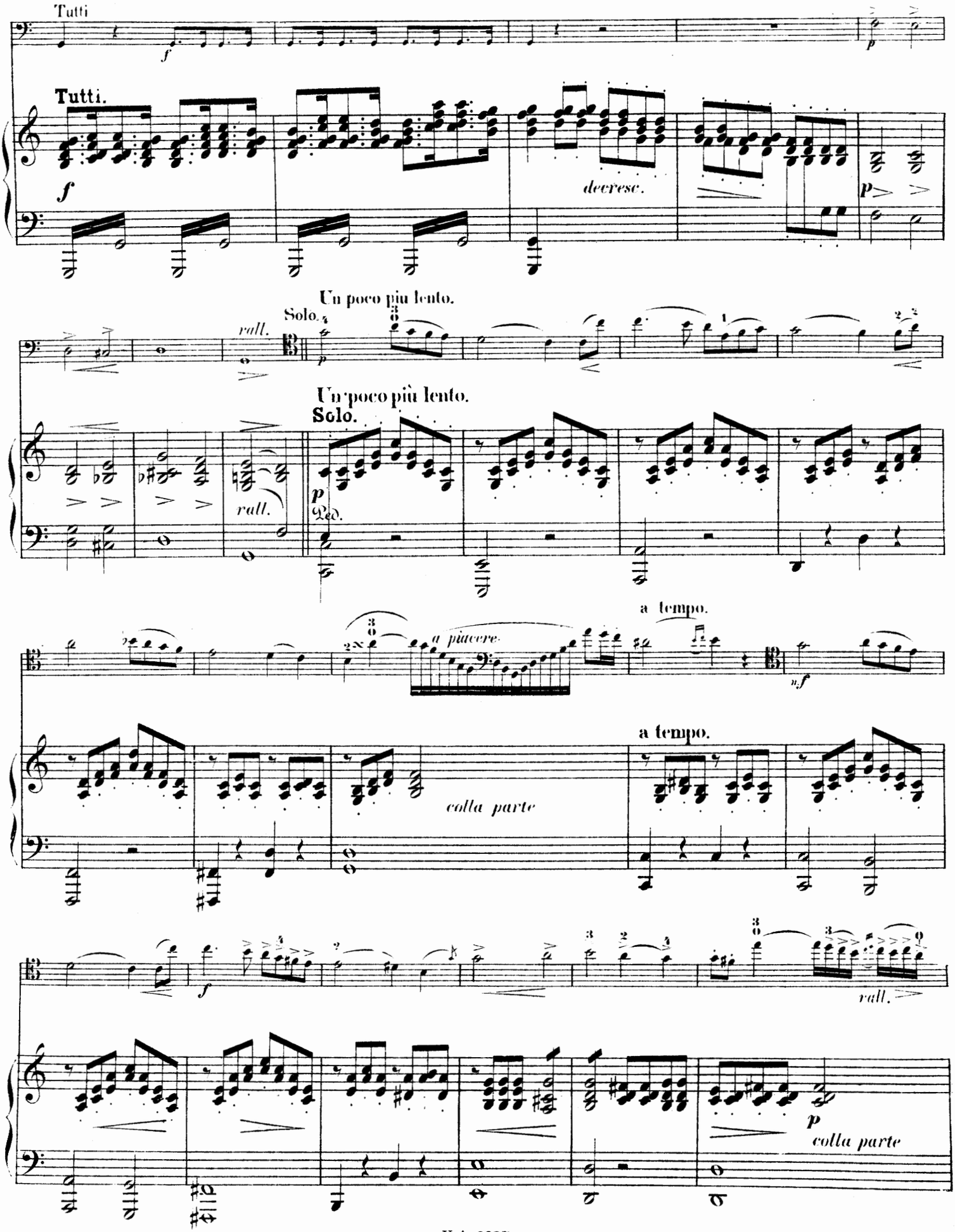
Tutti
Tutti.
decresc.
Un poco più lento.
Solo.
rall.
Un poco più lento.
Solo.
rall.
Ped.
a tempo.
a piacere.
colla parte
a tempo.
rall.
colla parte

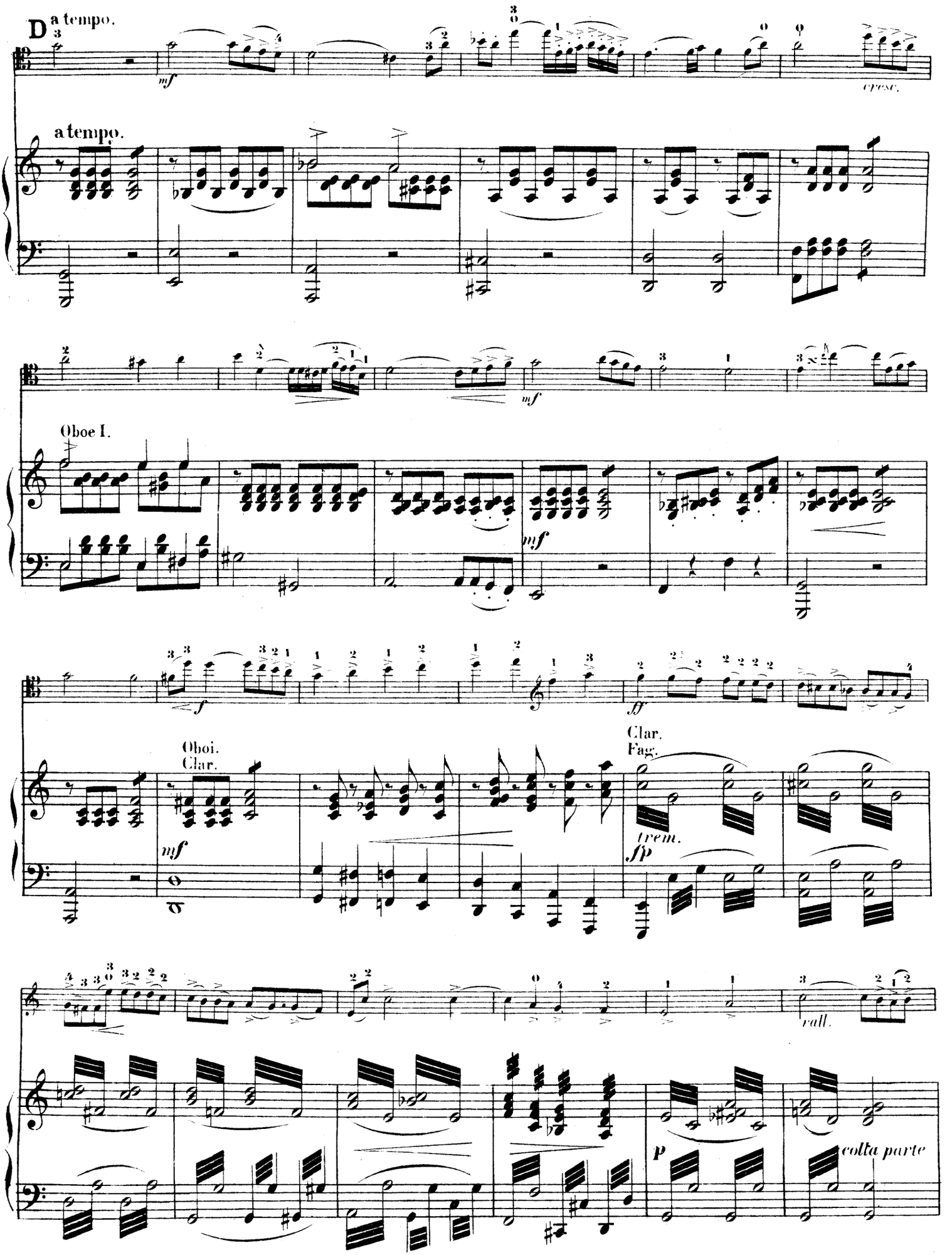
D a tempo.
mf
cresc.
a tempo.
Oboe I.
mf
f
ff
Oboi.
Clar.
mf
Clar.
Fag.
trem.
sfp
rall.
p
colla parte

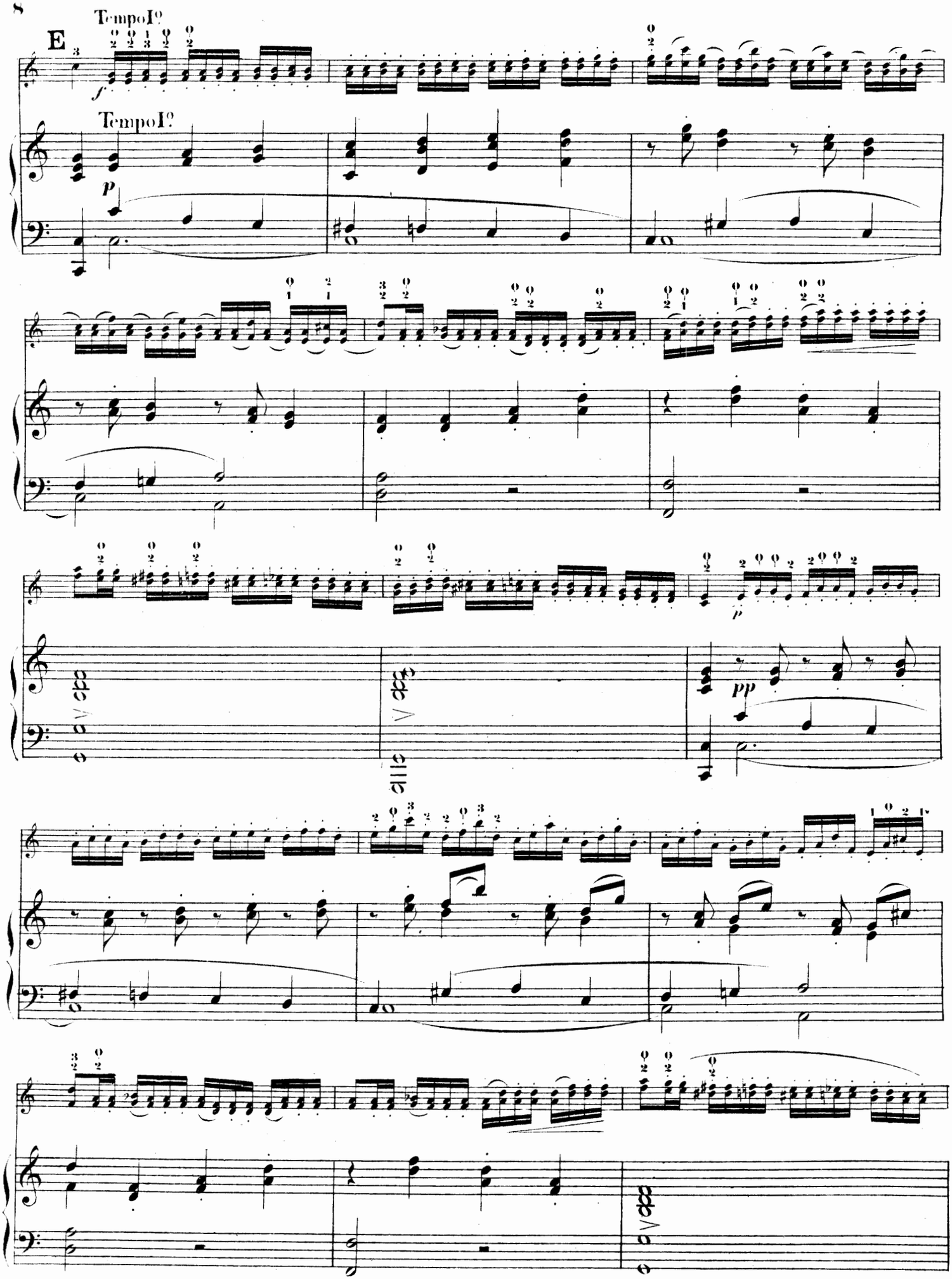
E
Tempo I°
f
Tempo I°
p
pp

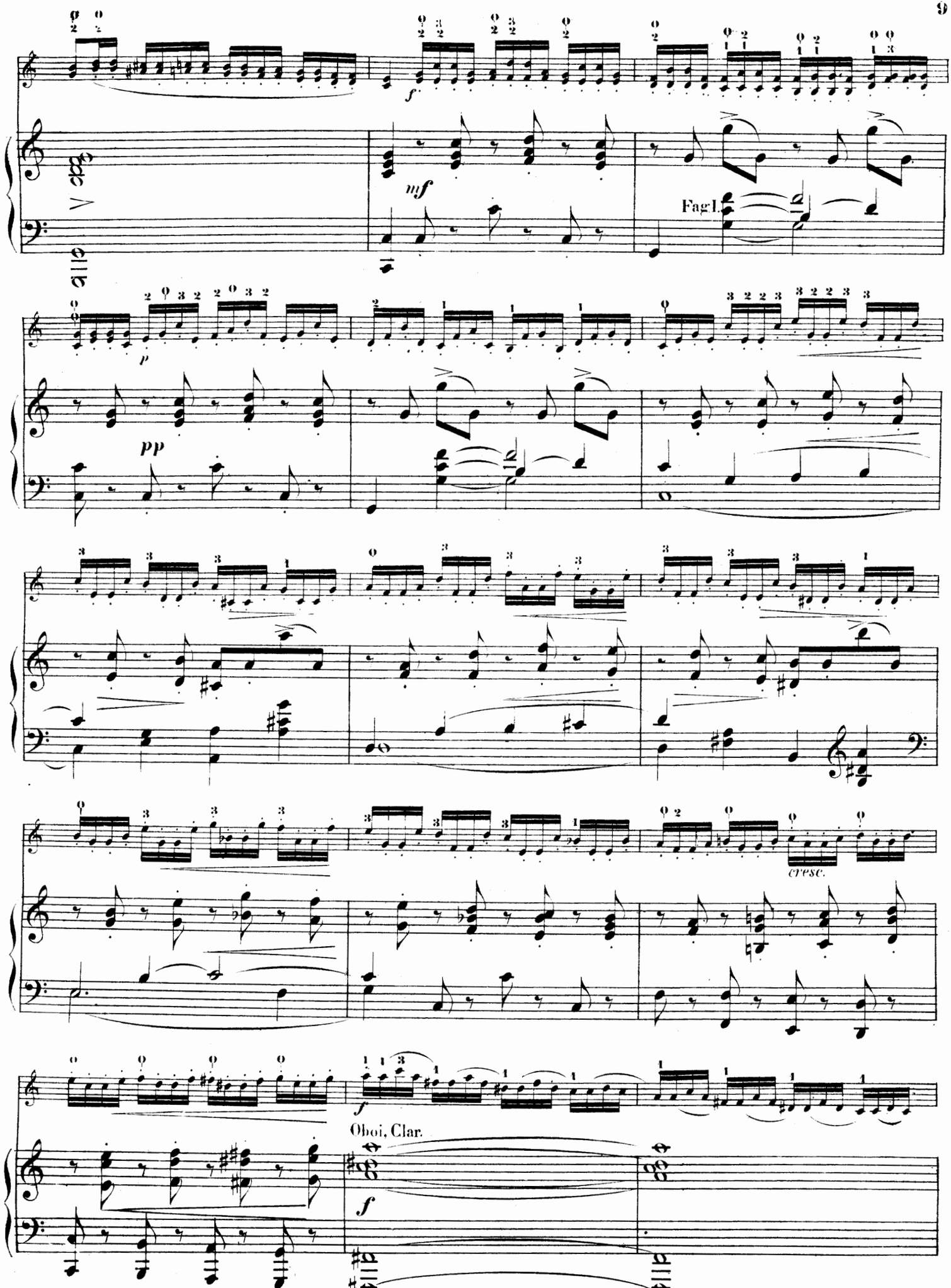
f
mf
Fagl.
p
pp
cresc.
f
Oboi, Clar.
f

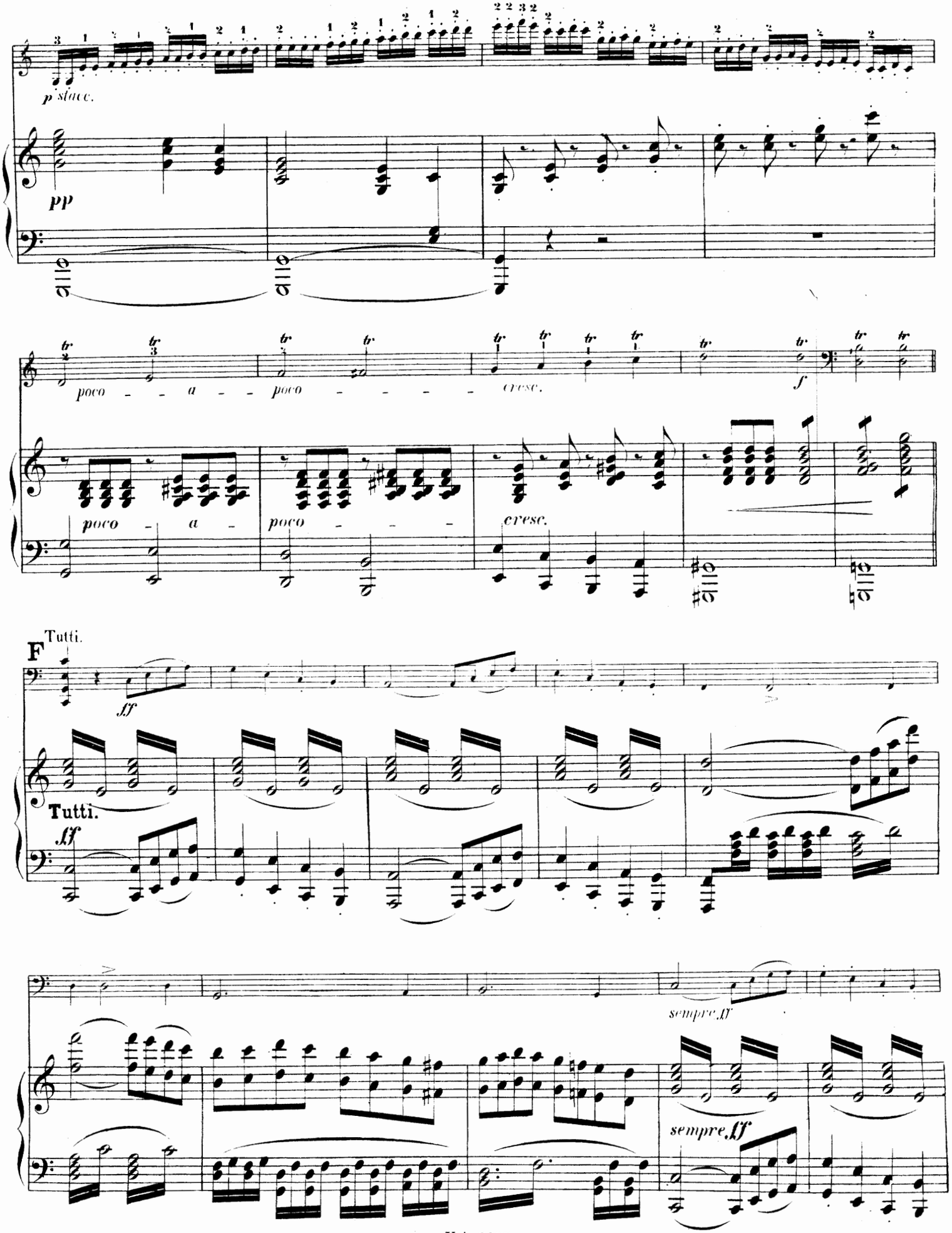
p stacc.
pp
poco - - a - - poco - - - - - cresc.
f
poco - a - poco - - - cresc.
F
Tutti.
ff
Tutti.
ff
sempre ff
sempre ff

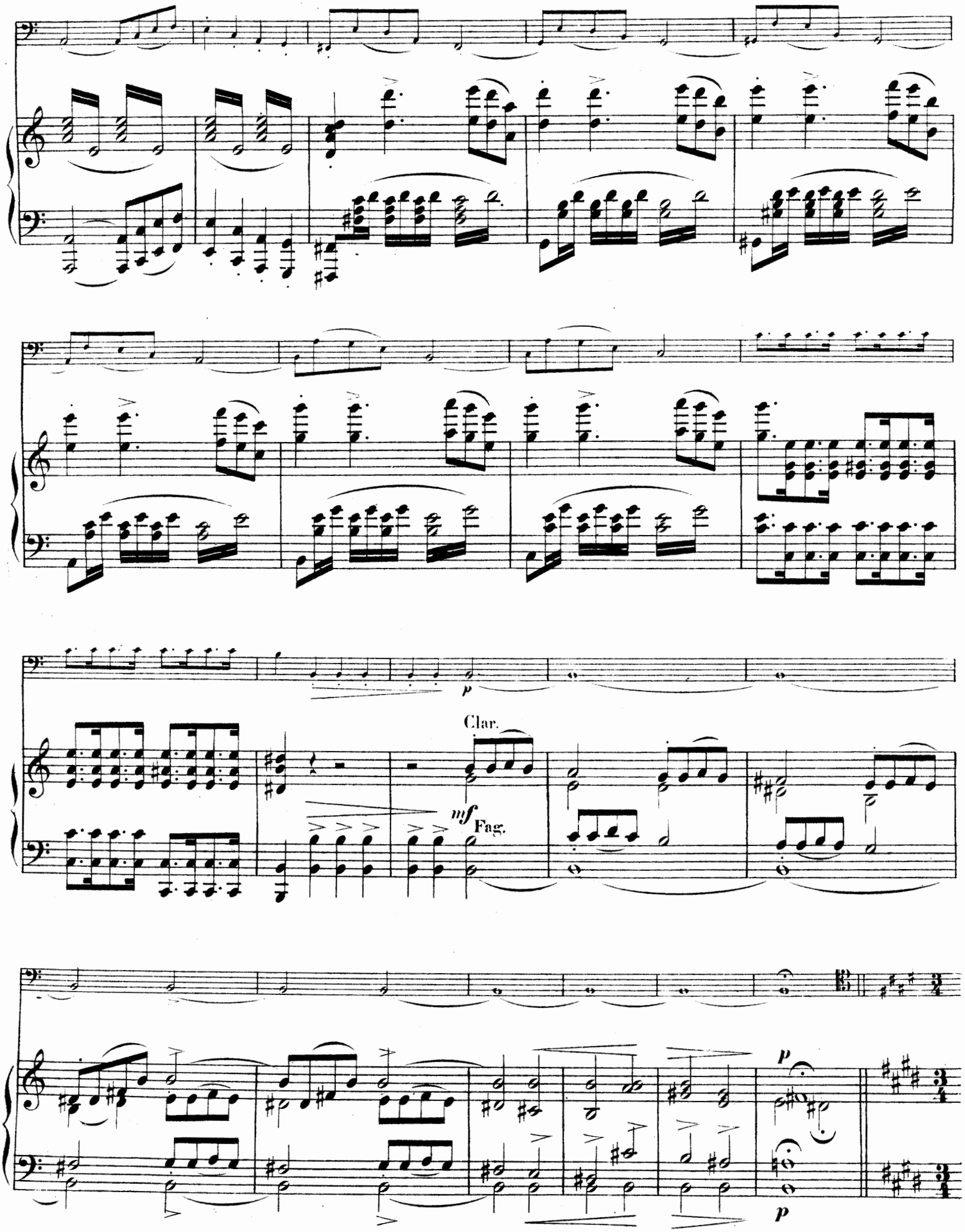

84405

Cantilena.
Andante.
Solo.

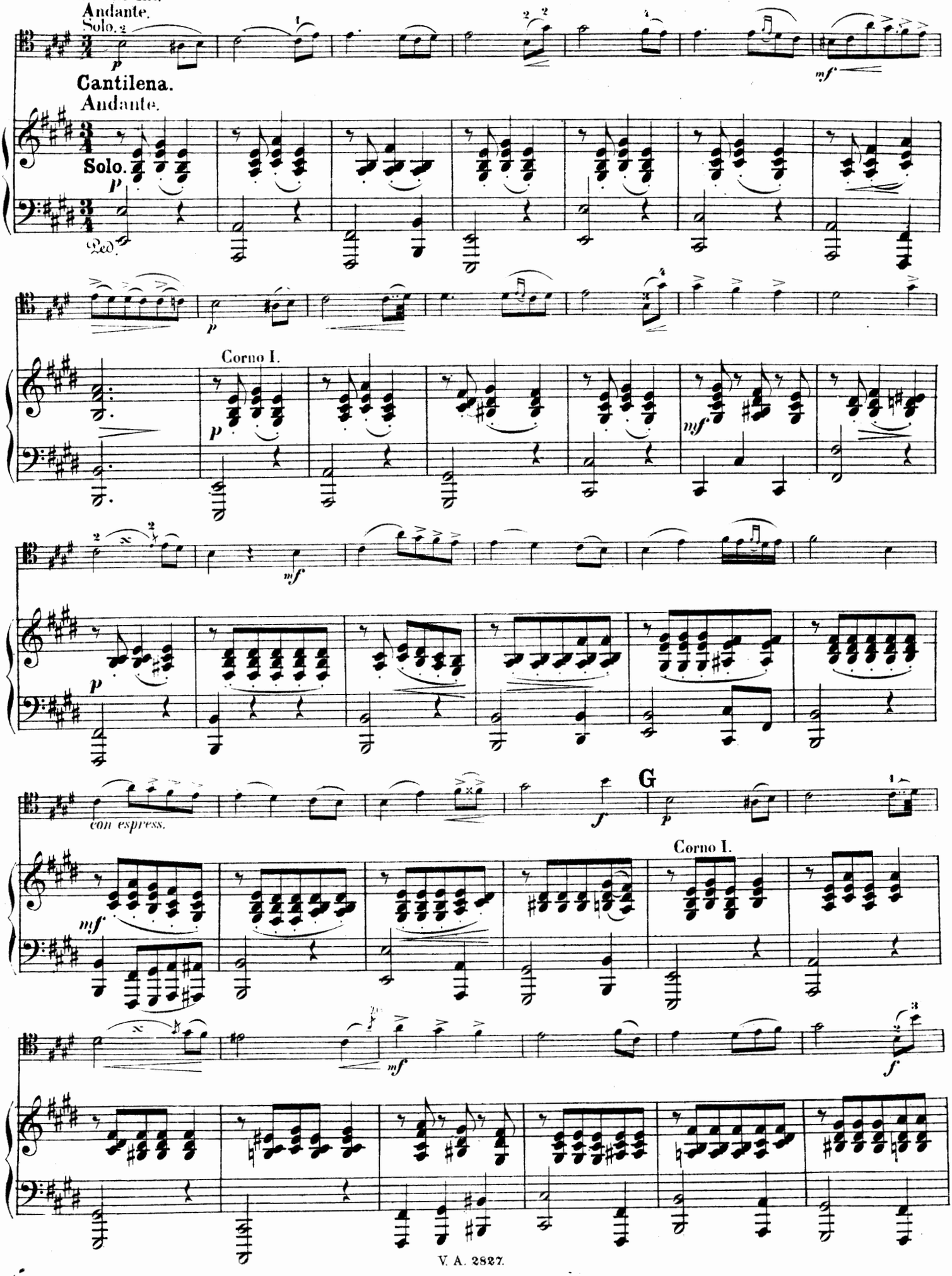

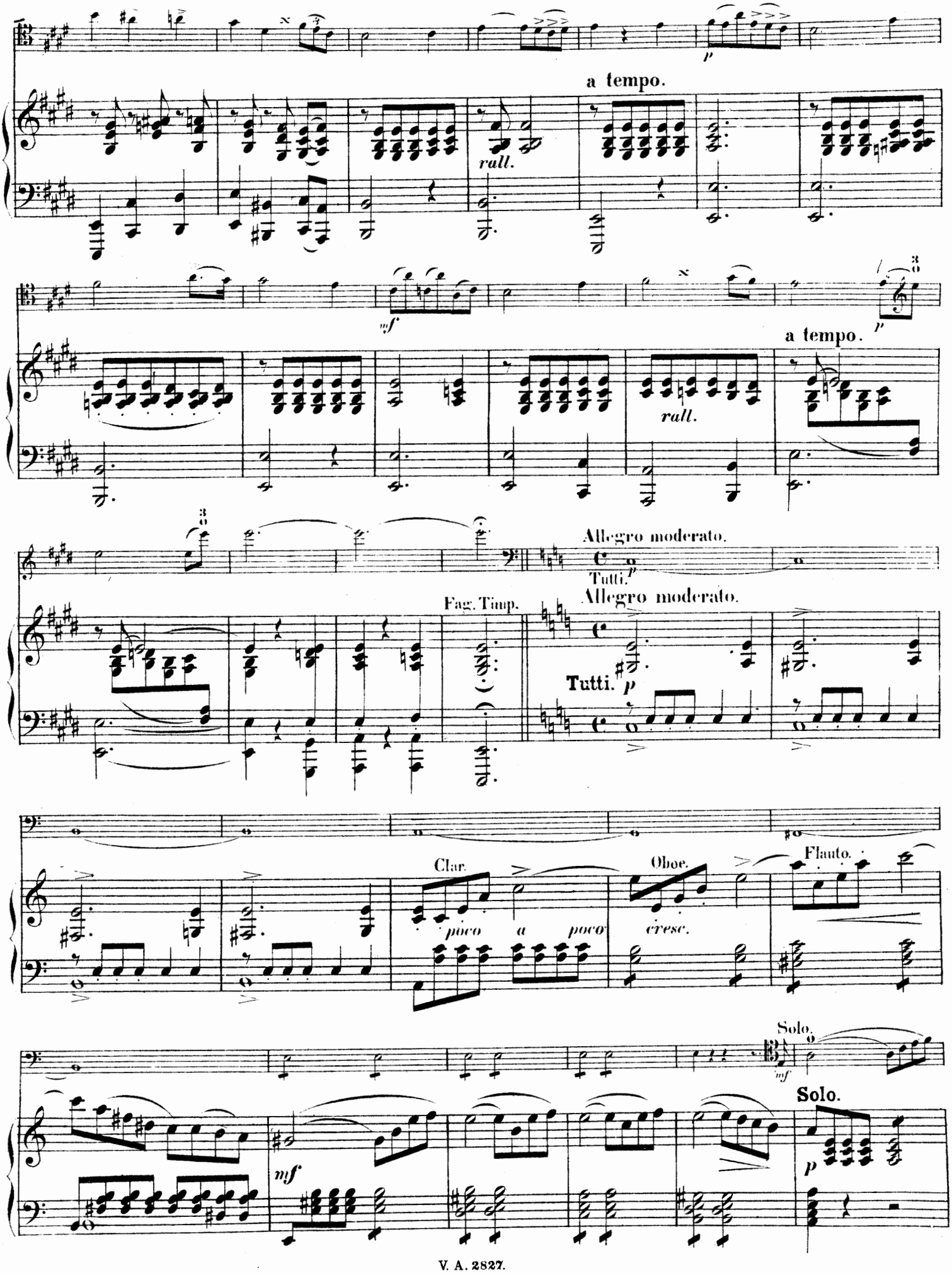
a tempo.
rall.
mf
p
a tempo.
rall.
Allegro moderato.
Tutti.
p
Fag. Timp.
Allegro moderato.
Tutti.
p
Clar.
poco a poco
Oboe.
cresc.
Flauto.
Solo.
mf
Solo.
mf
p

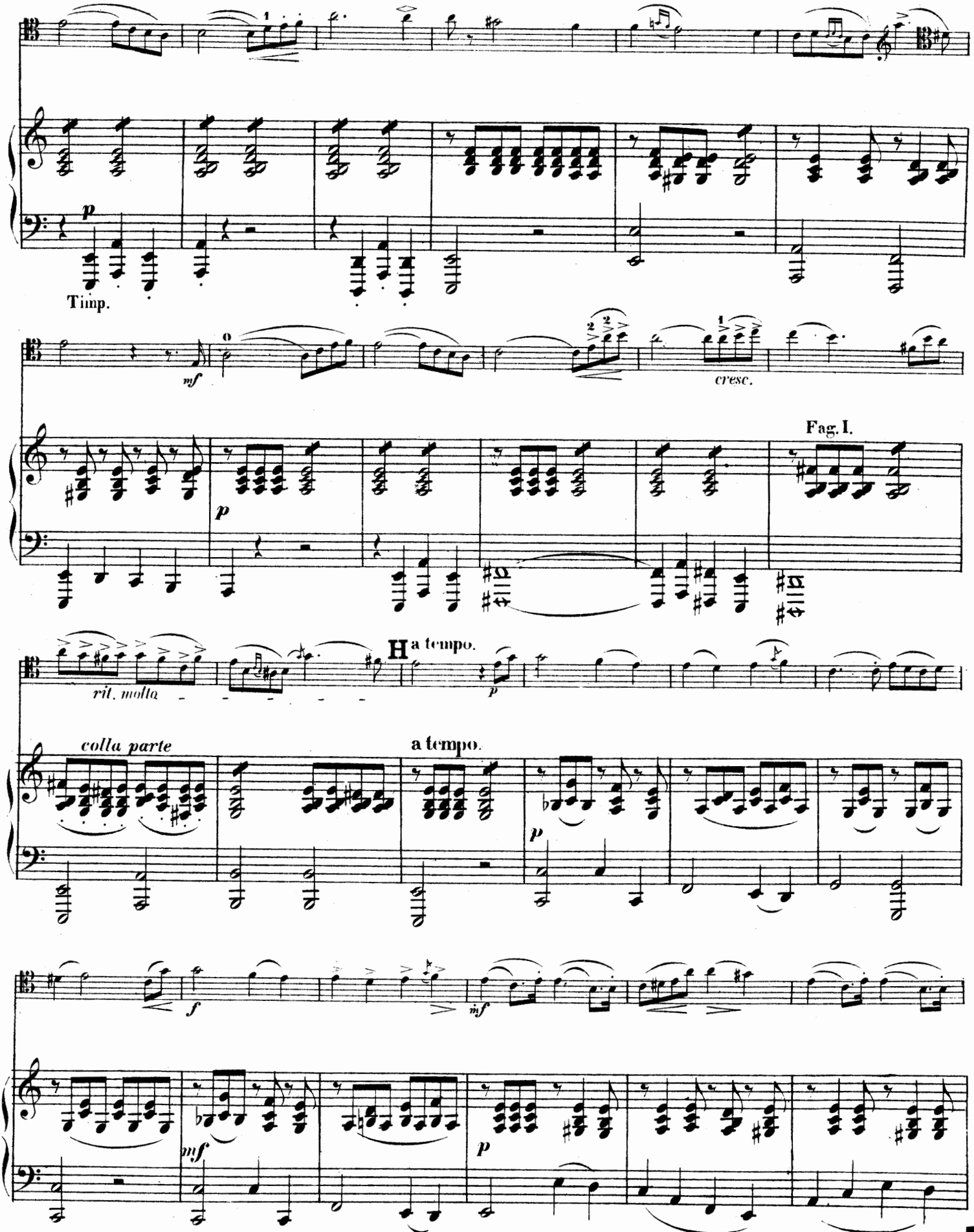
p
Timp.
mf
cresc.
Fag. I.
p
rit. molto
H a tempo.
p
colla parte
a tempo.
p
f
mf
mf
p

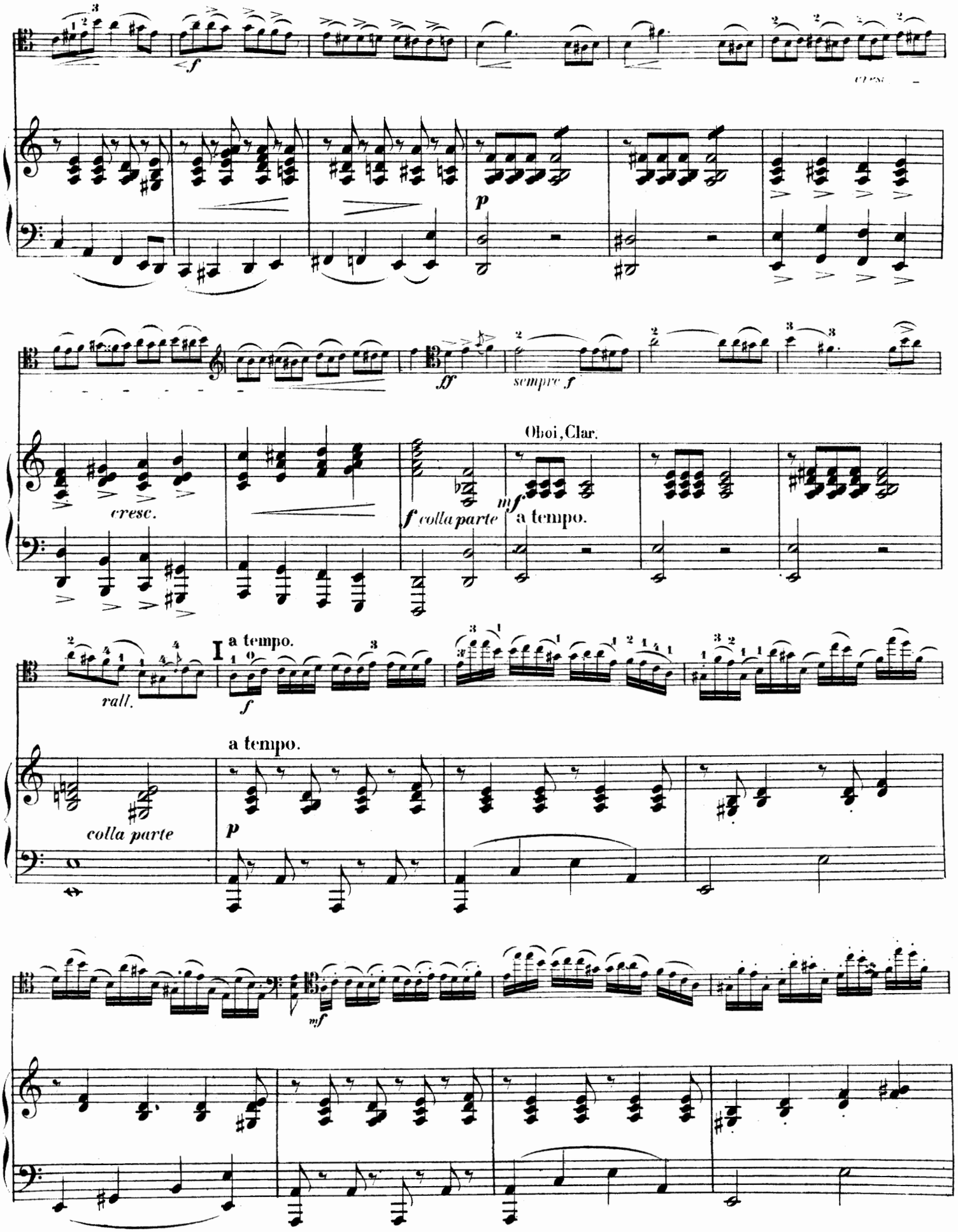
f
cresc.
p
ff
sempre f
cresc.
Oboi, Clar.
f colla parte
mf
a tempo.
rall.
I a tempo.
f
a tempo.
colla parte
p
mf

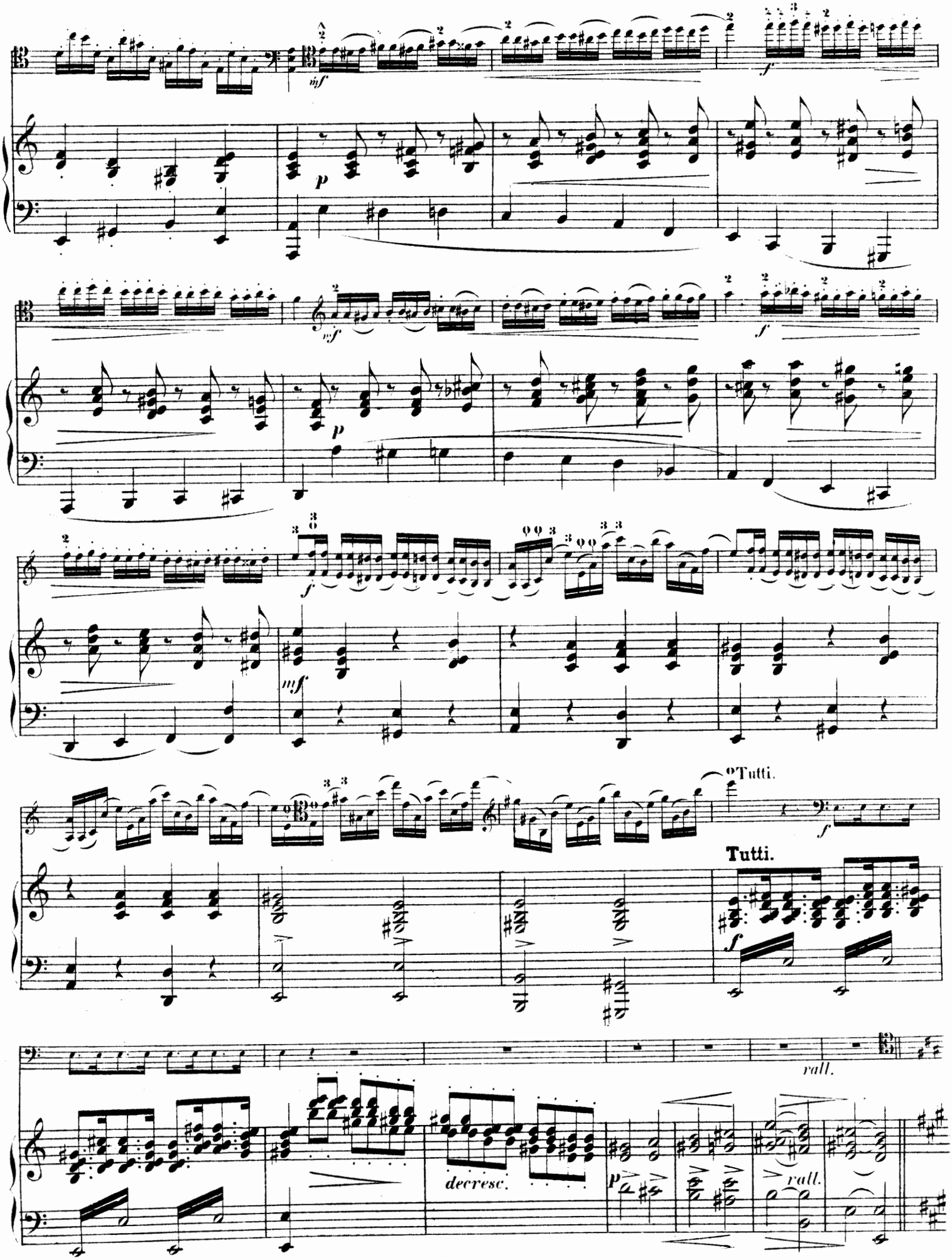
Tutti.
Tutti.
decresc.
rall.
rall.

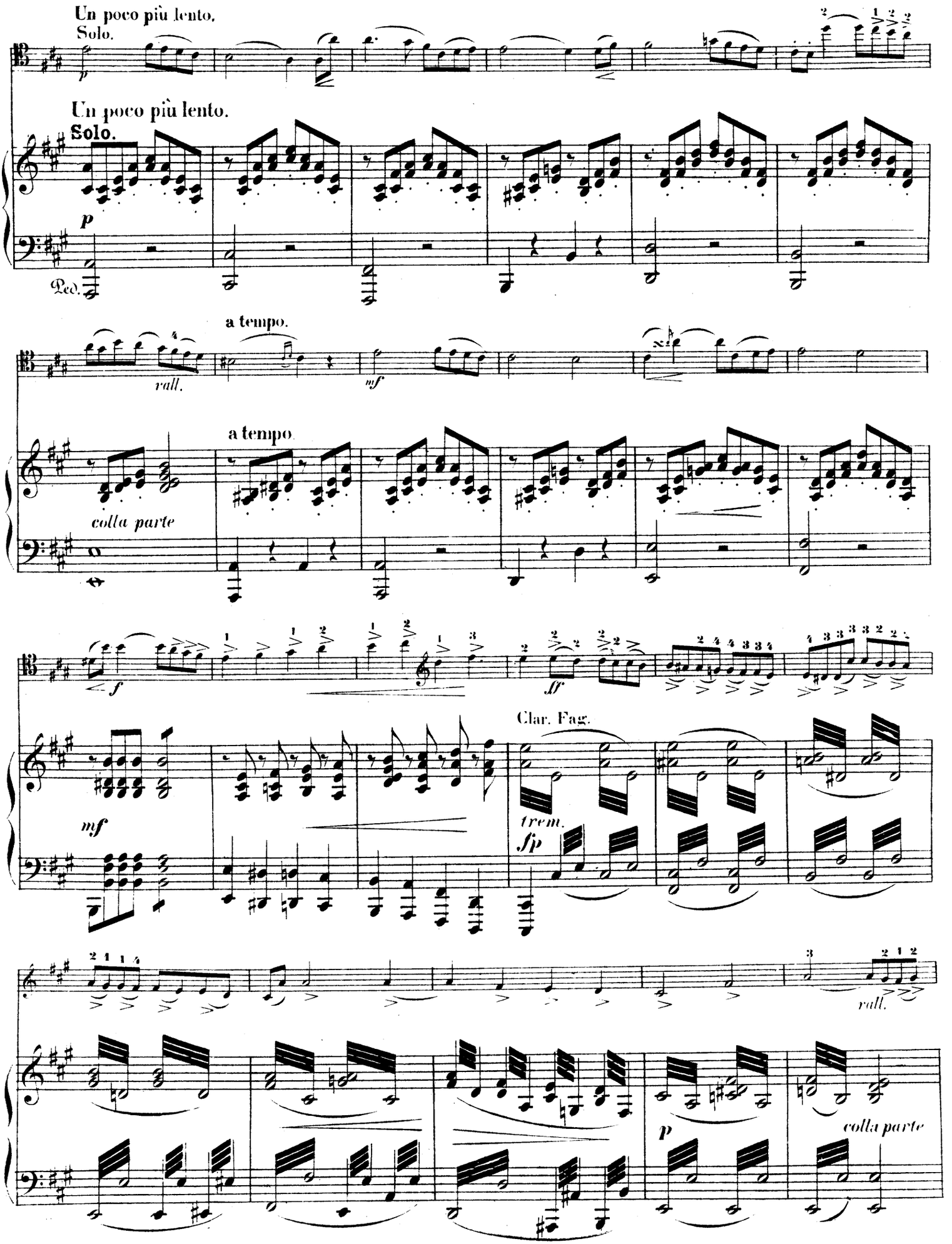
Un poco più lento.
Solo.
p
Un poco più lento.
Solo.
p
Ped.
a tempo.
rall.
mf
a tempo.
colla parte
f
ff
Clar. Fag.
mf
trem.
fp
rall.
p
colla parte

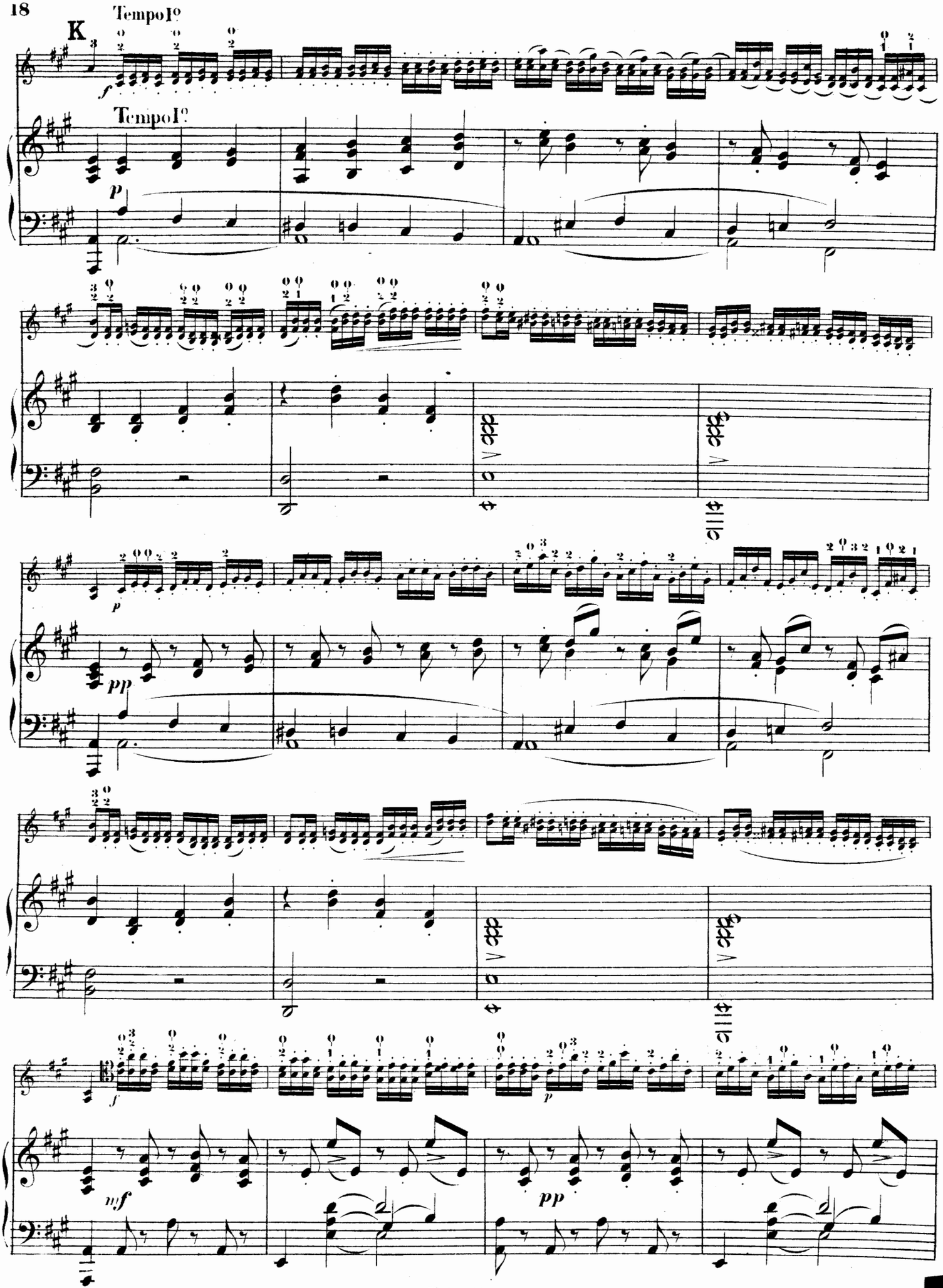
K
Tempo Io
Tempo Io

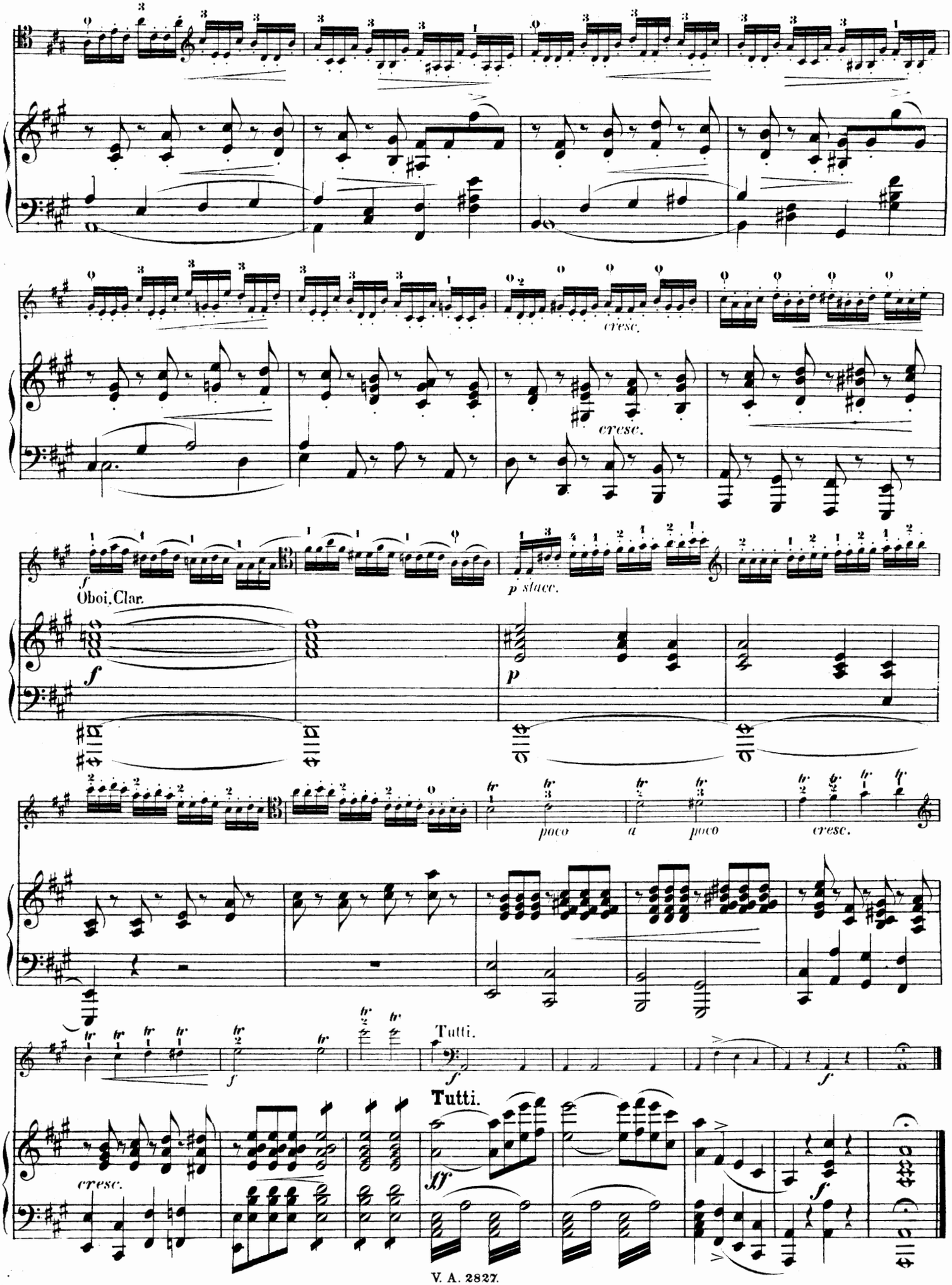
cresc.
cresc.
f
Oboi, Clar.
p stacc.
f
p
poco
a
poco
cresc.
f
Tutti.
f
f
Tutti.
cresc.
ff
f