# Zweites Trio

Opus 80

Komponiert im Jahre 1847, gedruckt erschienen im Jahre 1850

## I

Sehr lebhaft

Violine

Violoncello

Klavier

**Sehr lebhaft** M. M. ♩.= 126

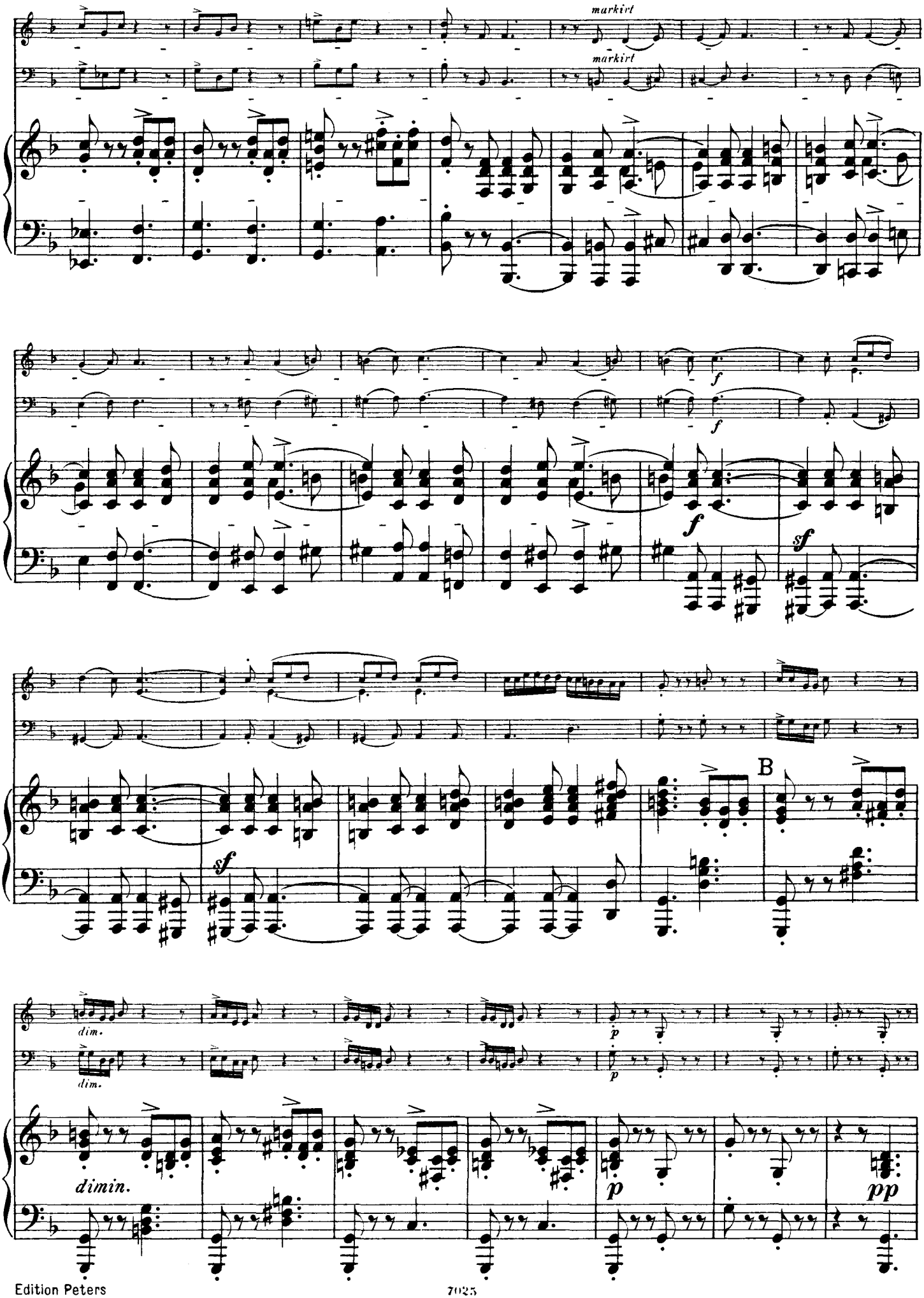
markirt
markirt
f
f
f
sf
sf
B
dim.
dim.
dimin.
p
p
p
pp

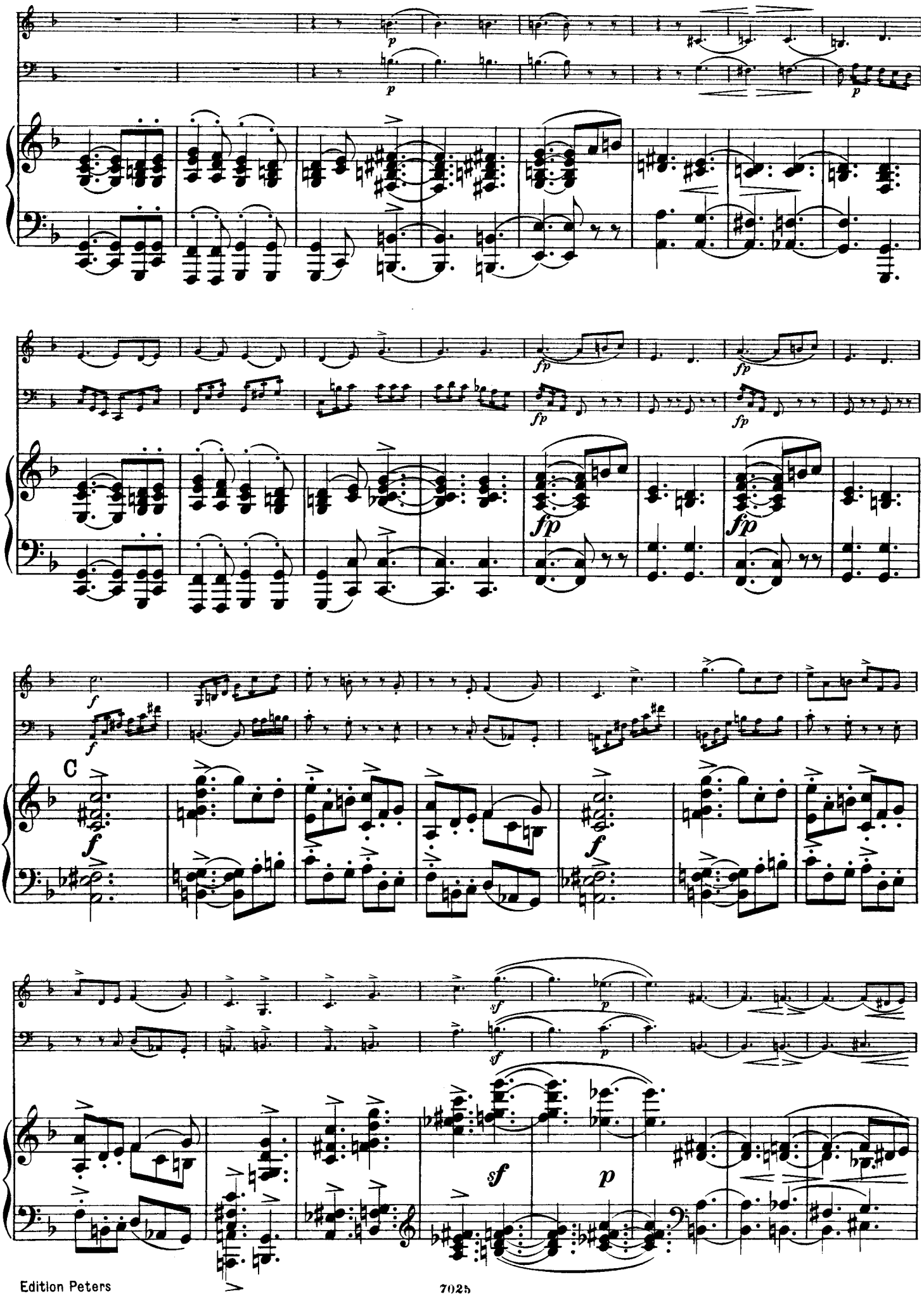
C

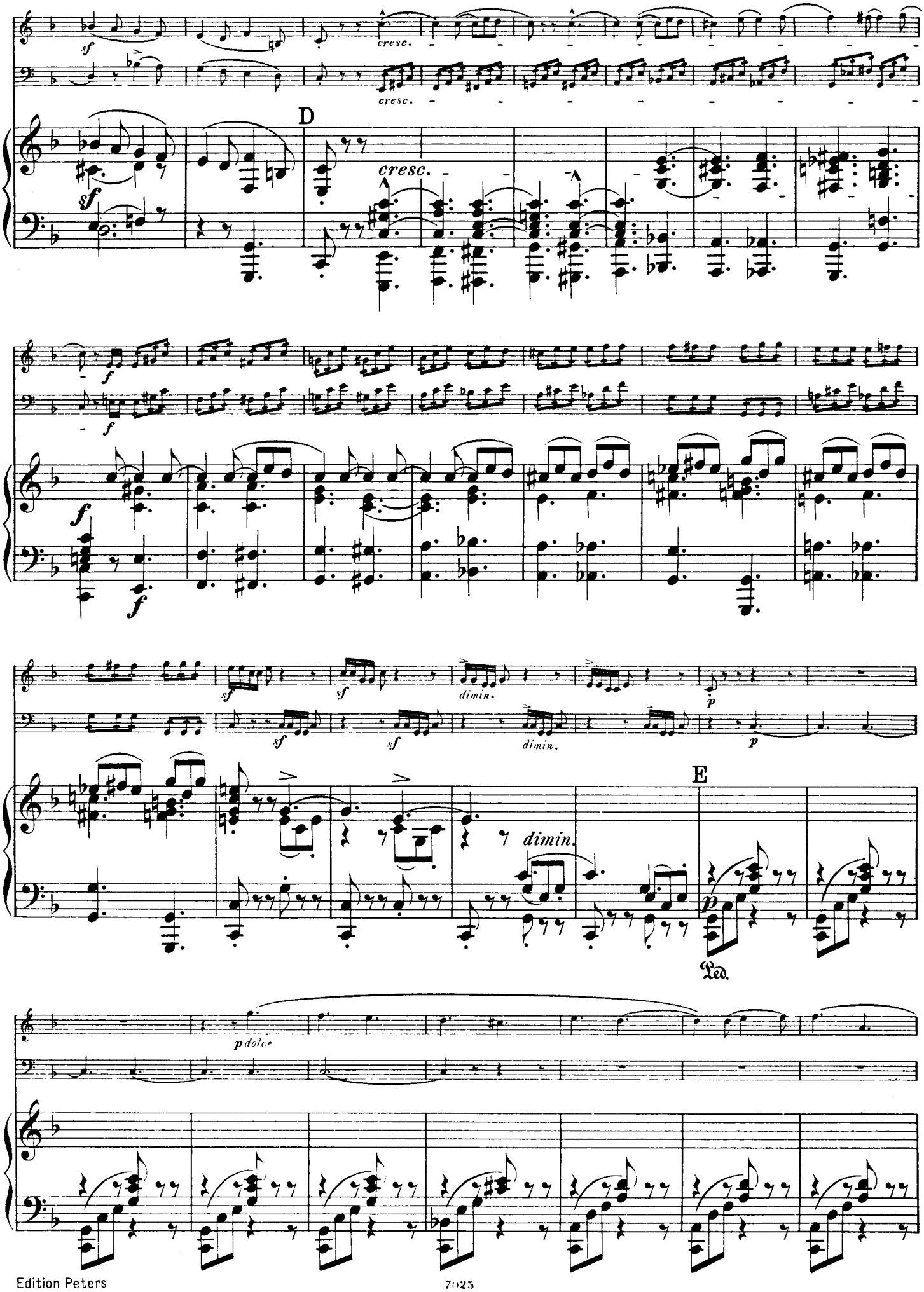
cresc.
cresc.
D
cresc.
dimin.
dimin.
dimin.
E
Ped.
p dolce

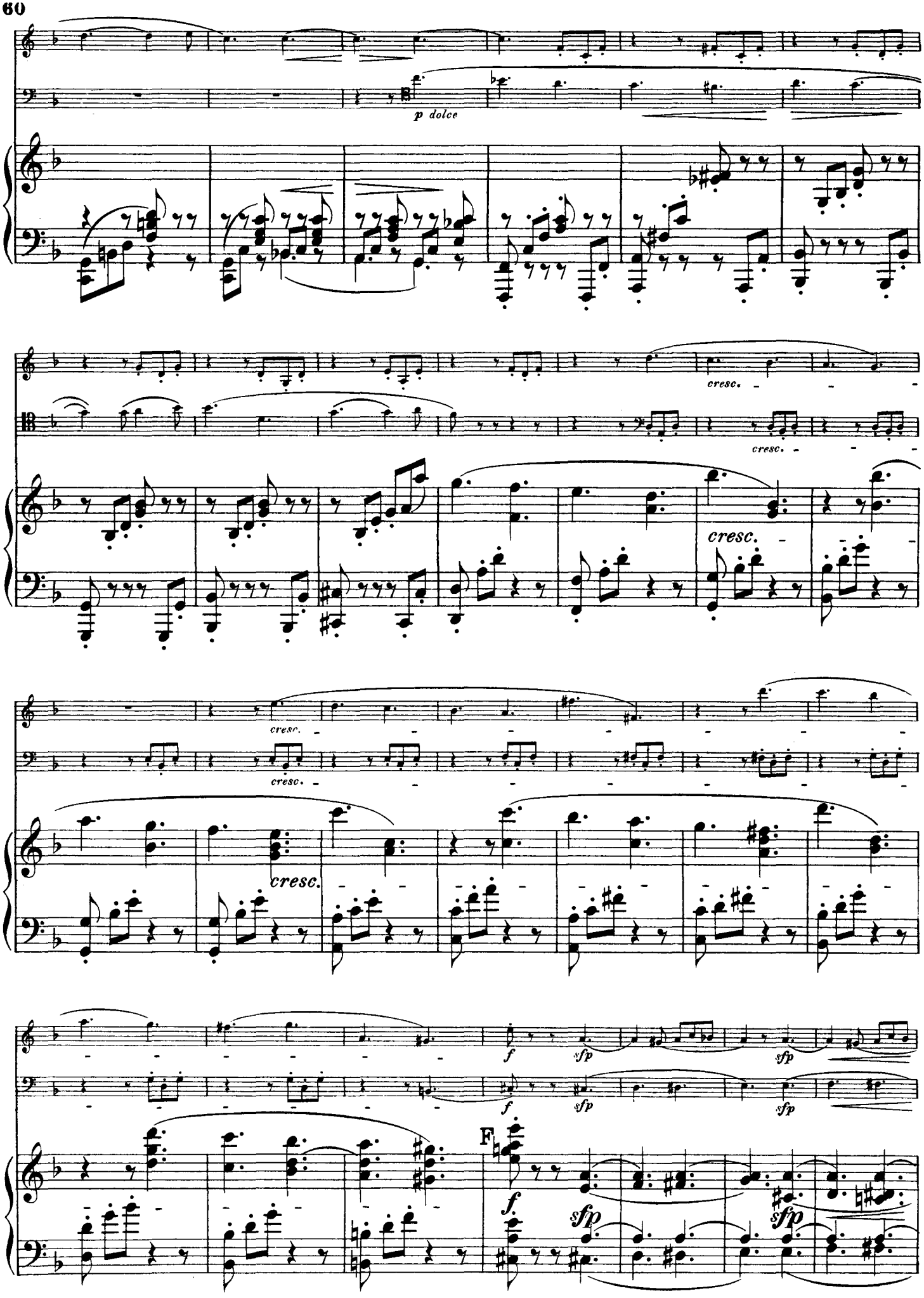
p dolce
cresc.
cresc.
cresc.
cresc.
cresc.
cresc.
f
sfp
sfp
f
sfp
sfp
F
f
sfp
sfp

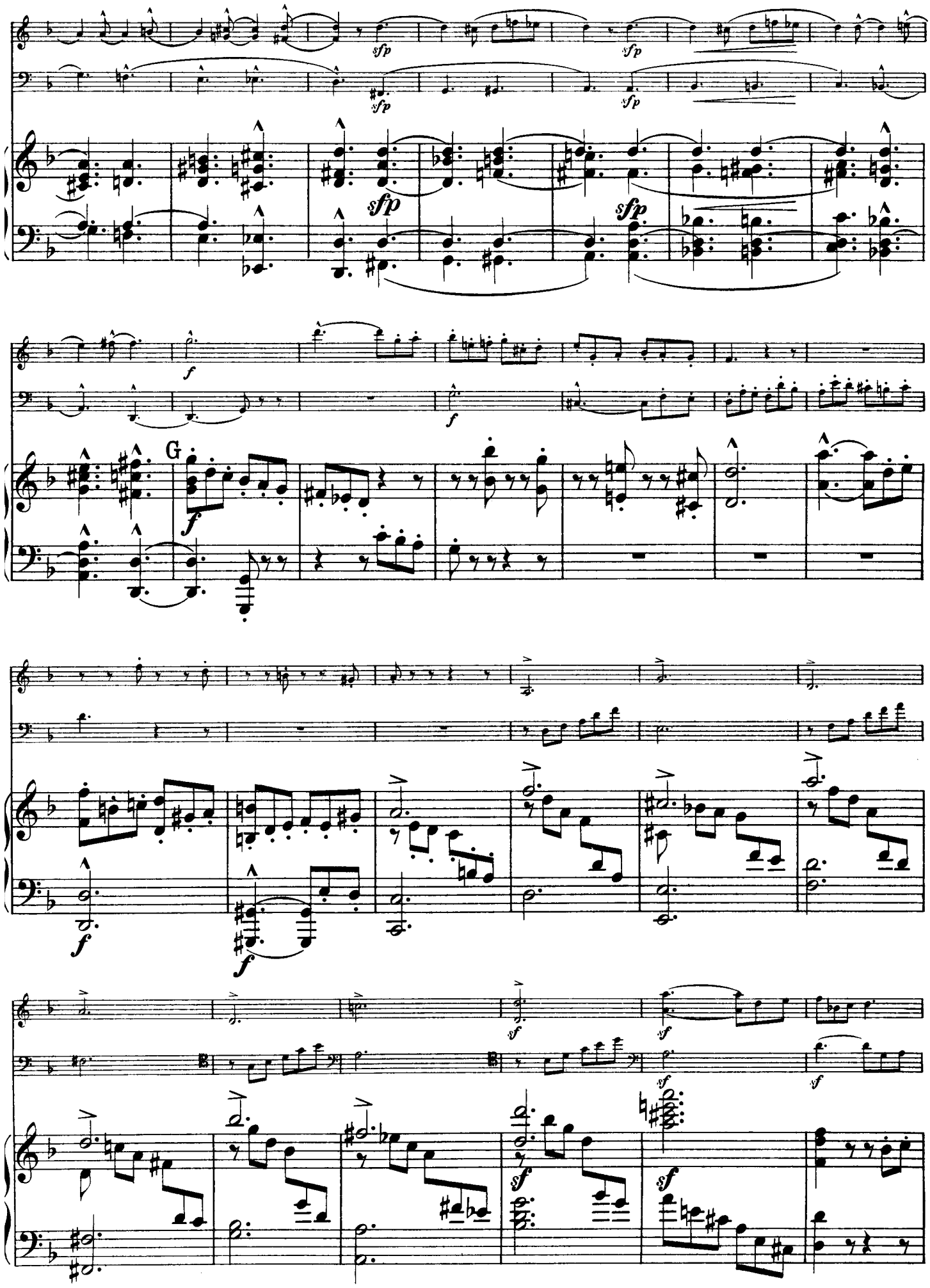
sfp
sfp
sfp
sfp
f
f
G
f
f
f
sf
sf
sf
sf
sf

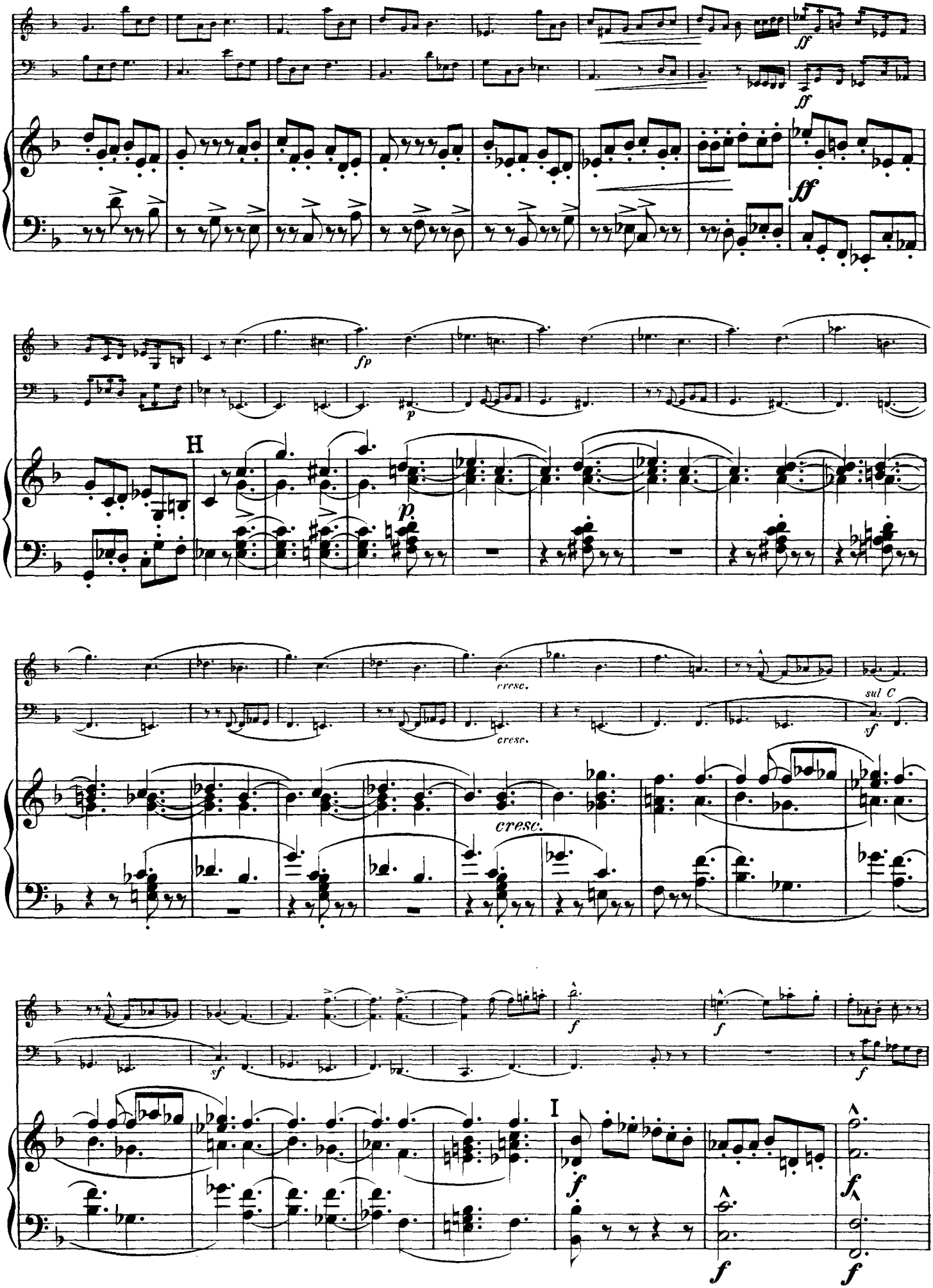
ff
ff
ff
fp
p
H
p
cresc.
cresc.
cresc.
sul C
sf
sf
f
f
f
I
f
f
f
f

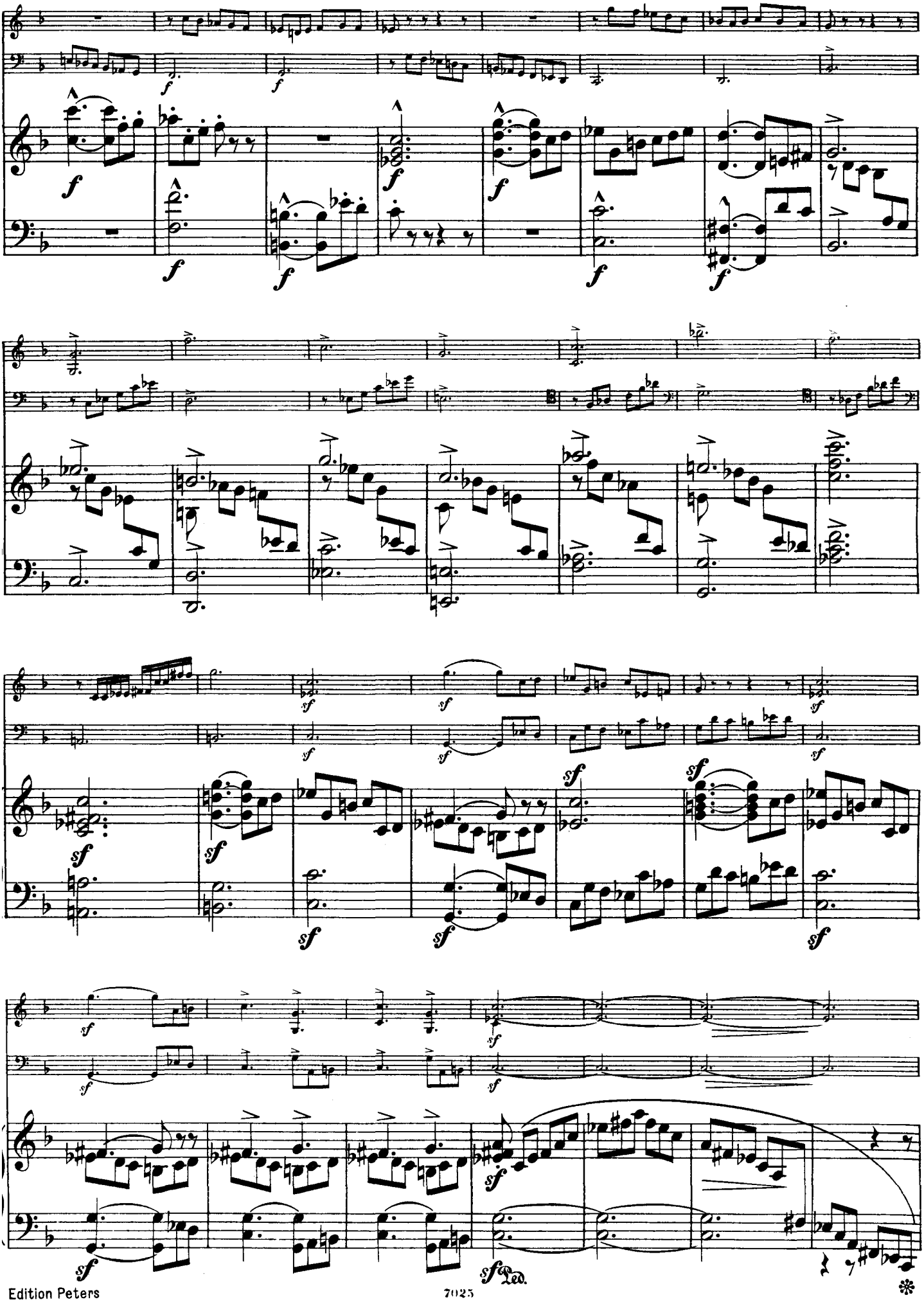
f
sf
Ped.

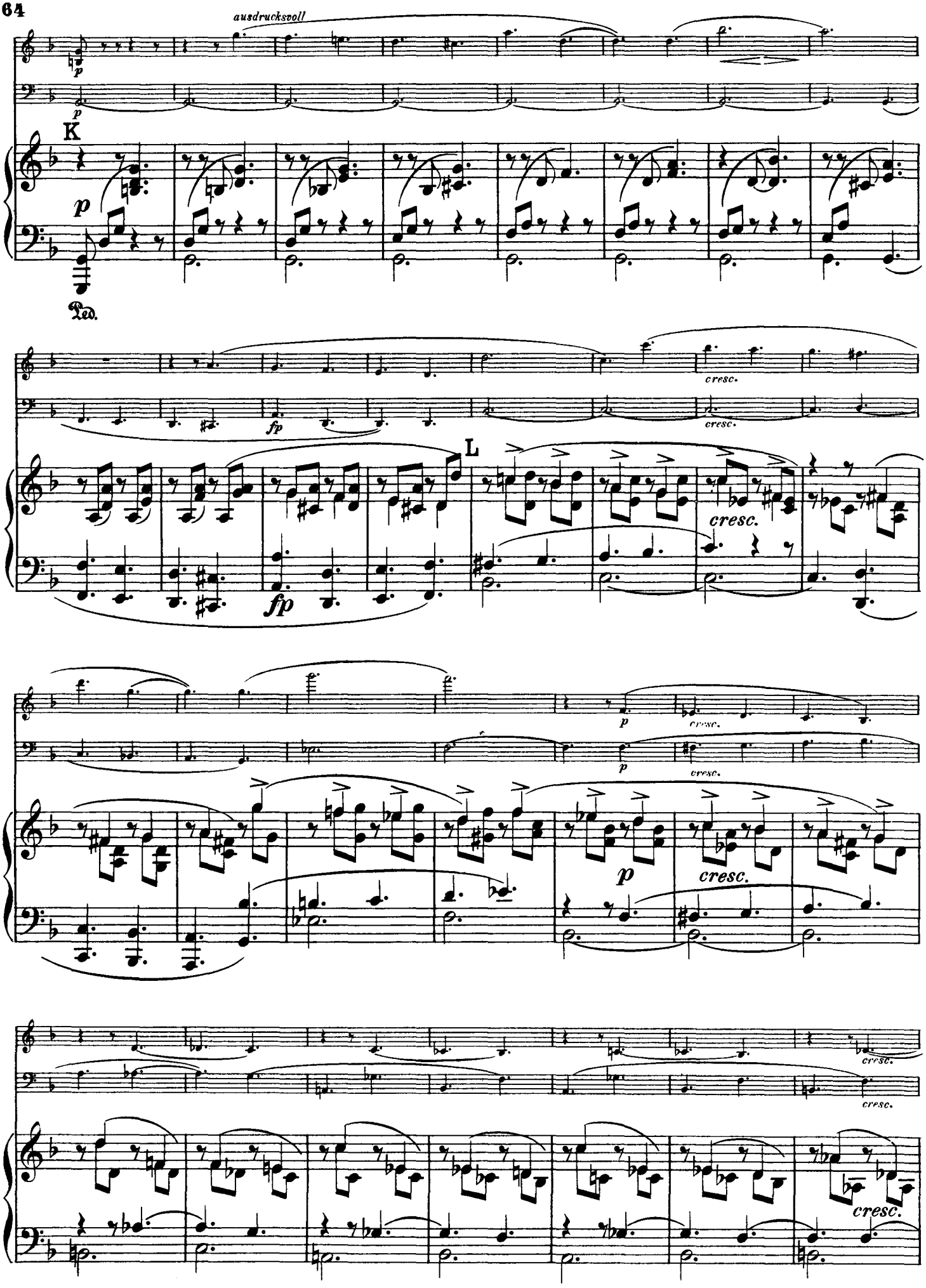
ausdrucksvoll
K
L
Ped.
cresc.
fp
p

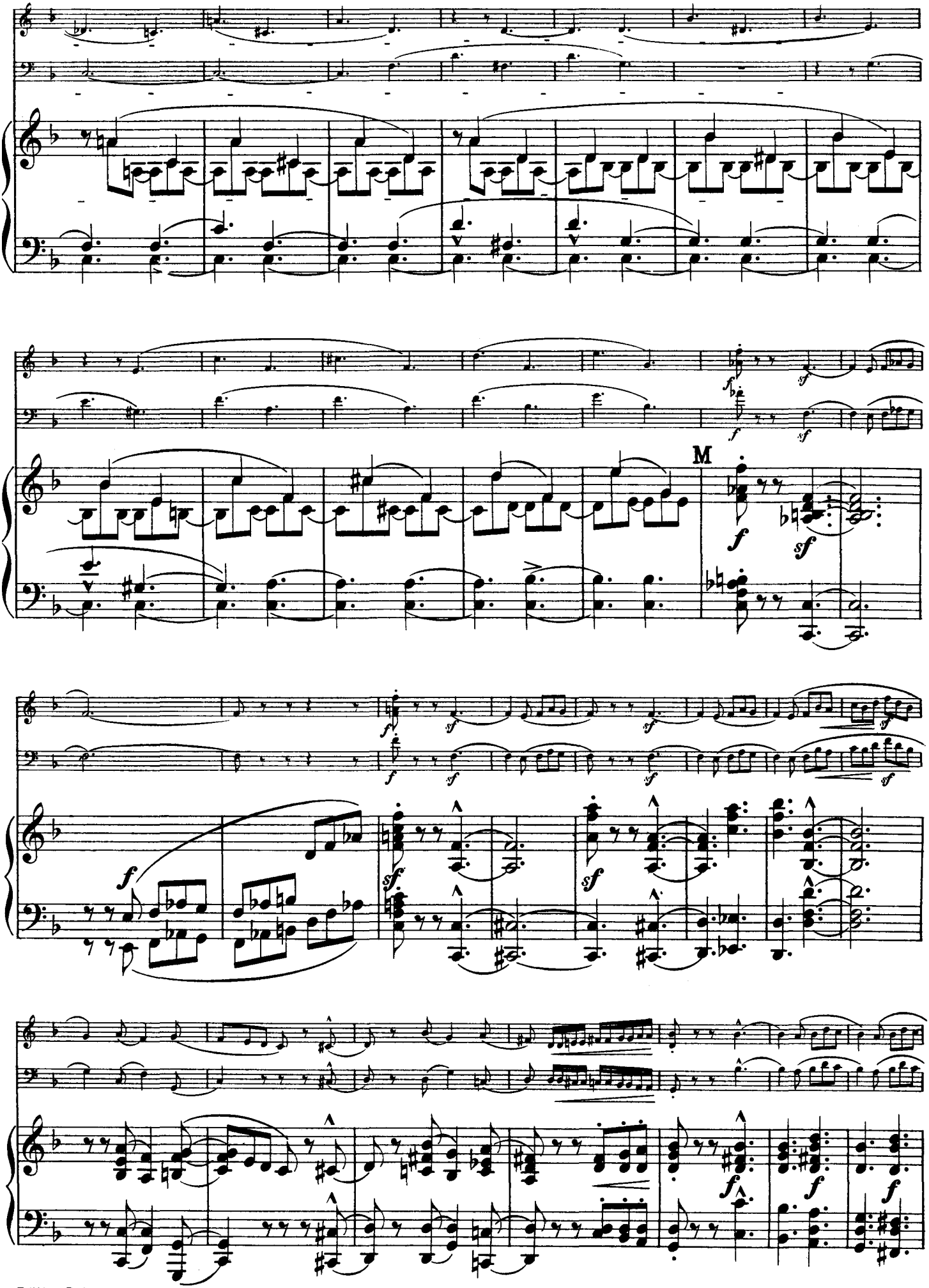
M

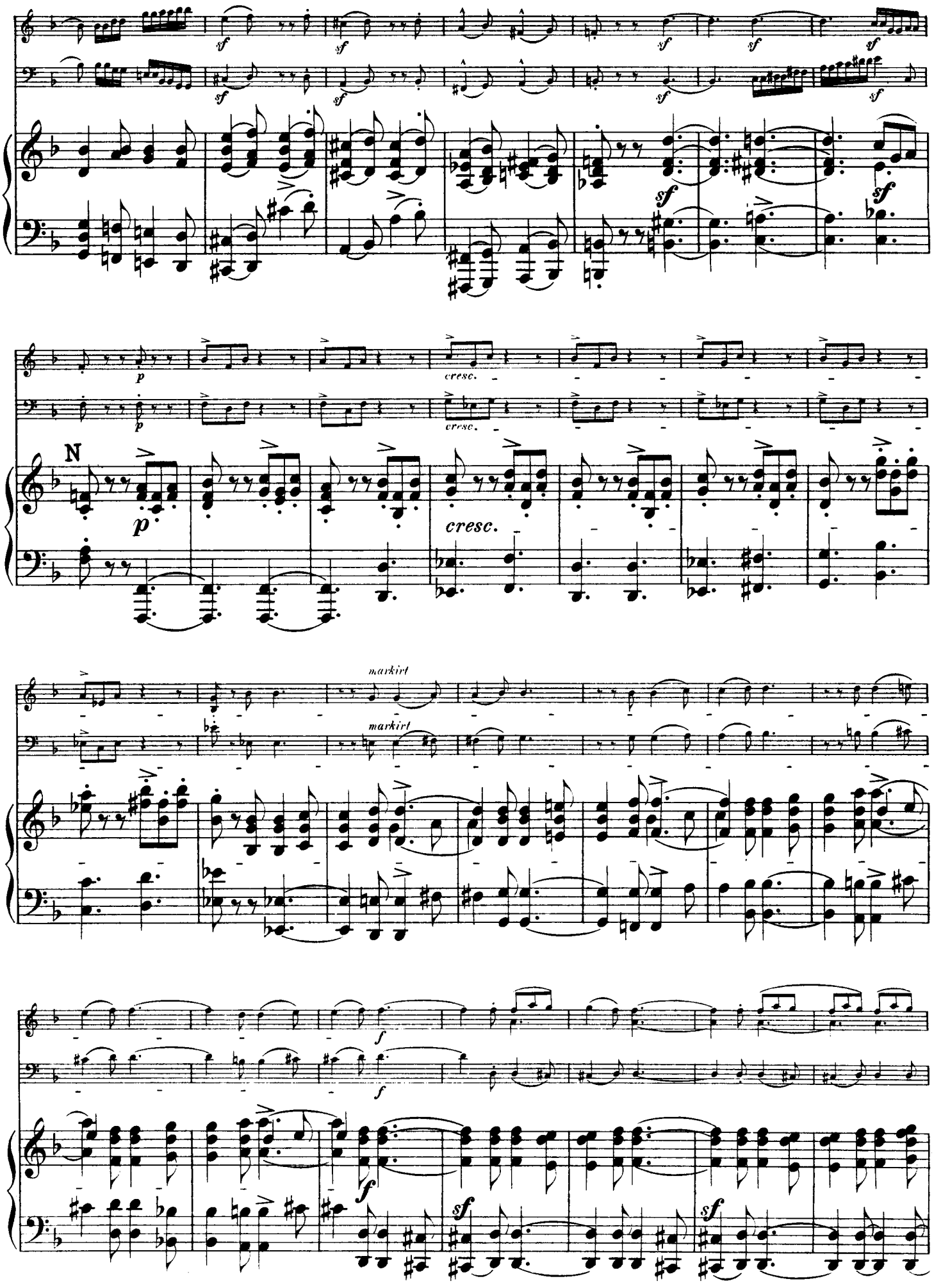
sf
p
cresc.
N
markirt
f

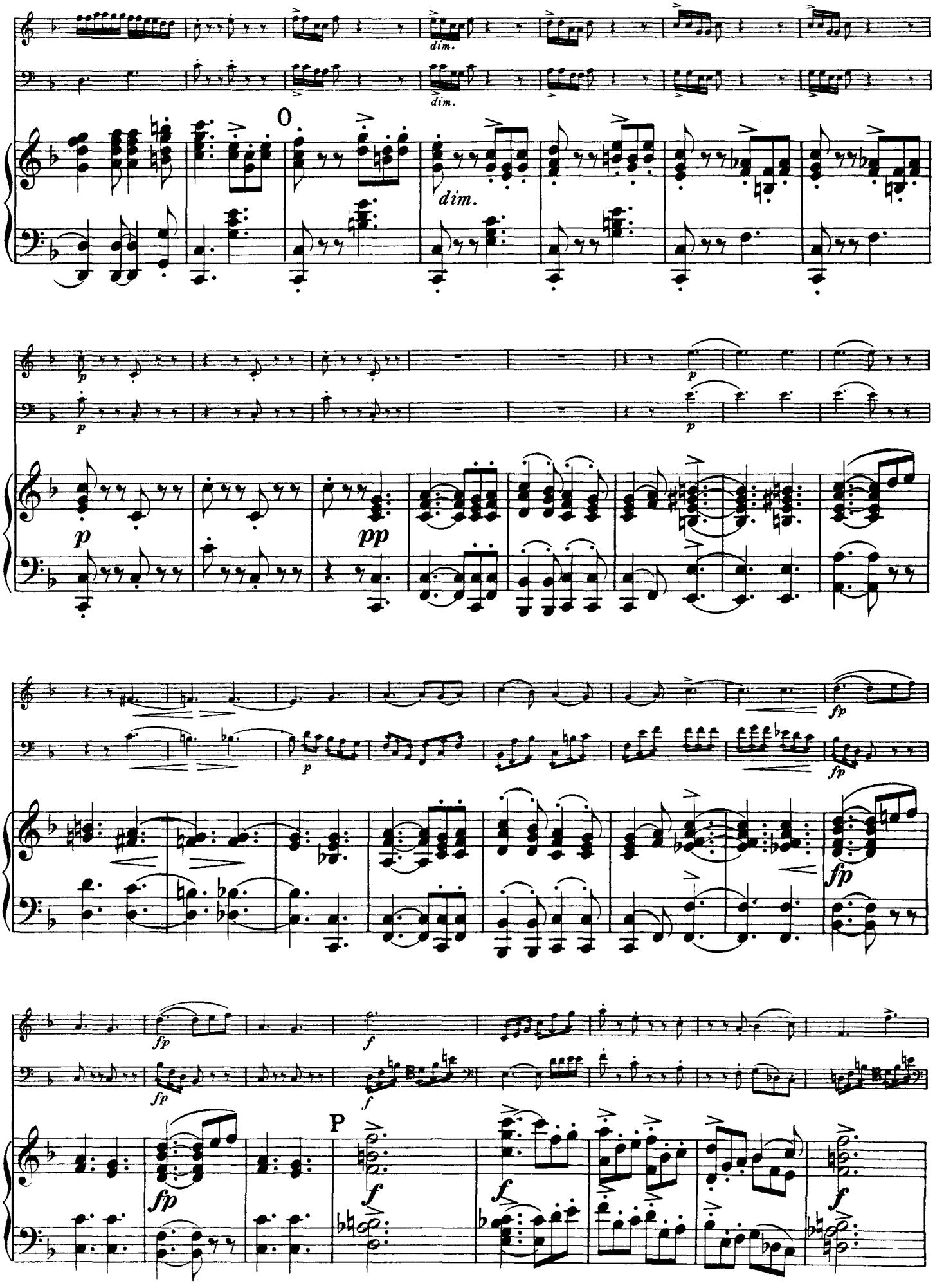
dim.
dim.
O
dim.
p
p
p
p
pp
p
fp
fp
fp
fp
fp
f
f
P
f
f
f

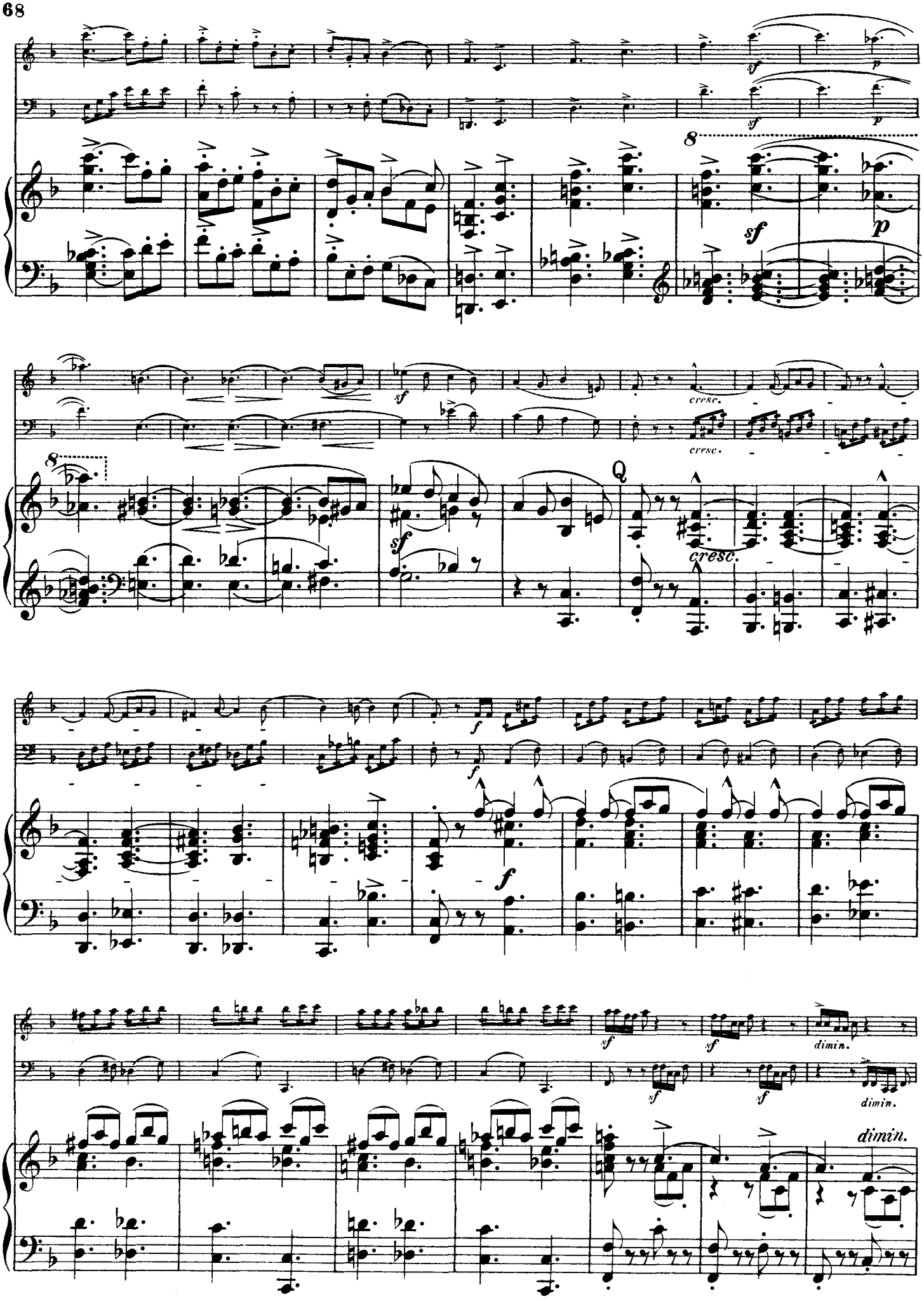
sf
p
8
cresc.
Q
f
dimin.

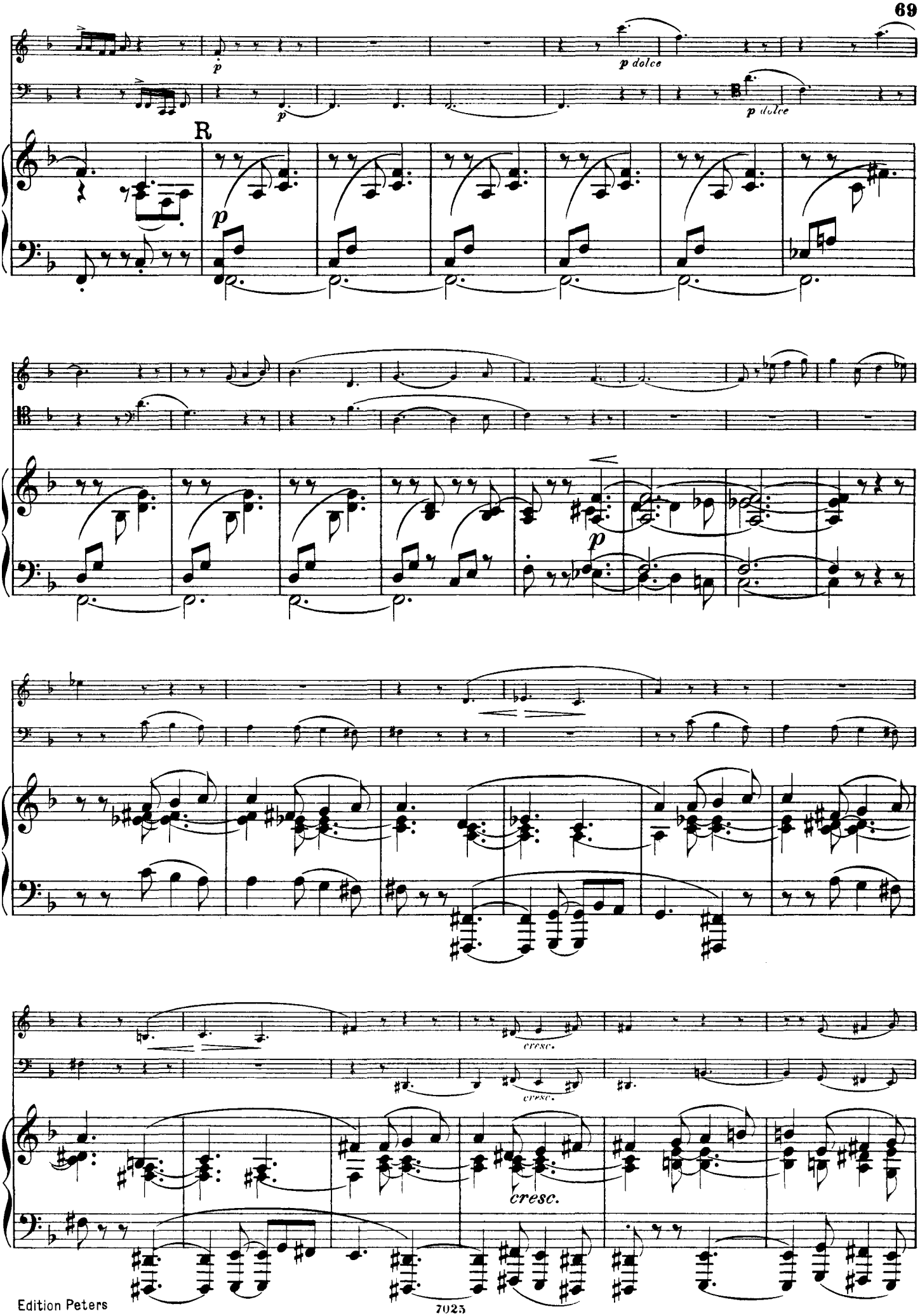
p
p dolce
p
p dolce
R
p
p
cresc.
cresc.
cresc.

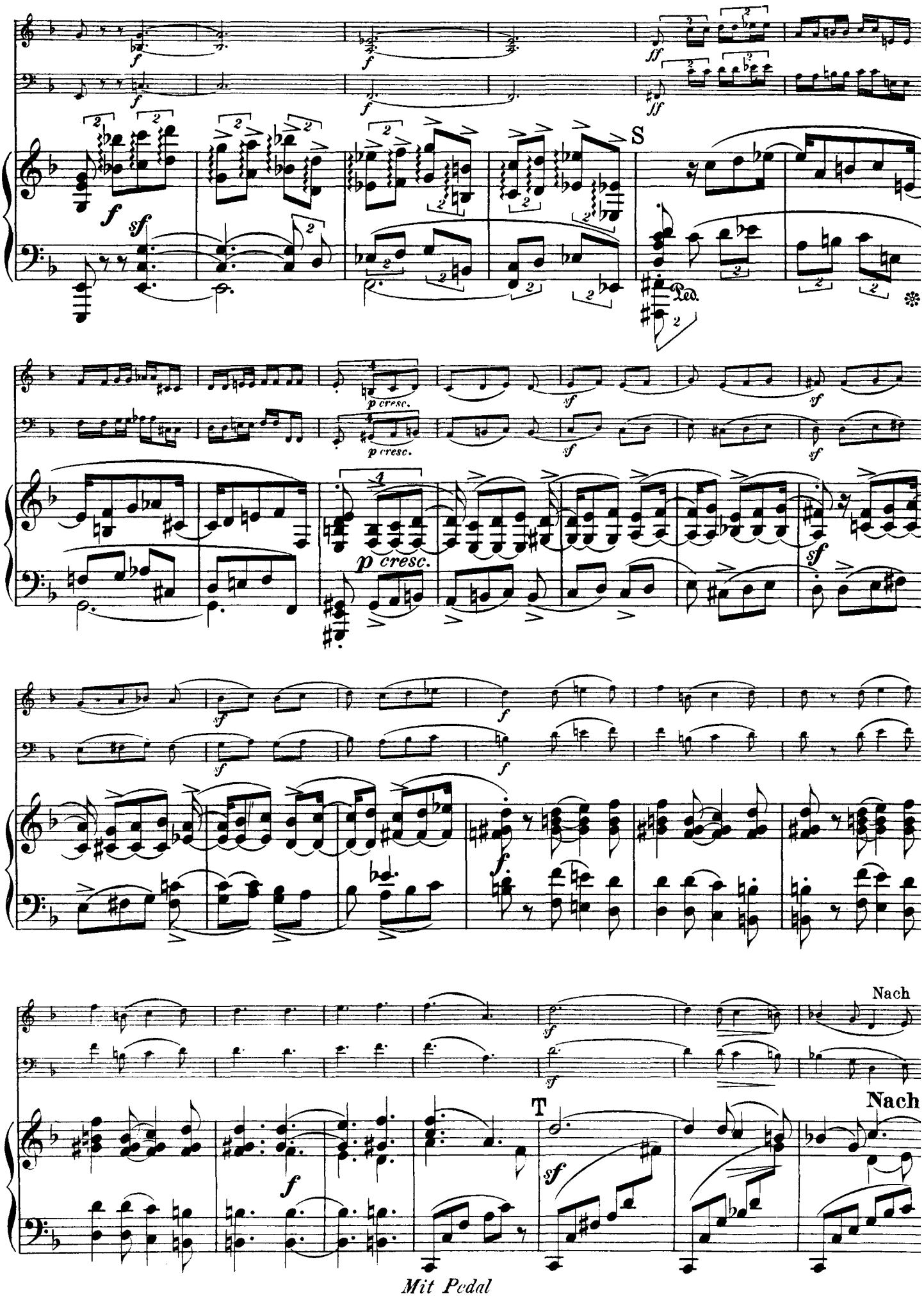
S
Ped.
p cresc.
Nach
T
Nach
Mit Pedal

und nach schneller

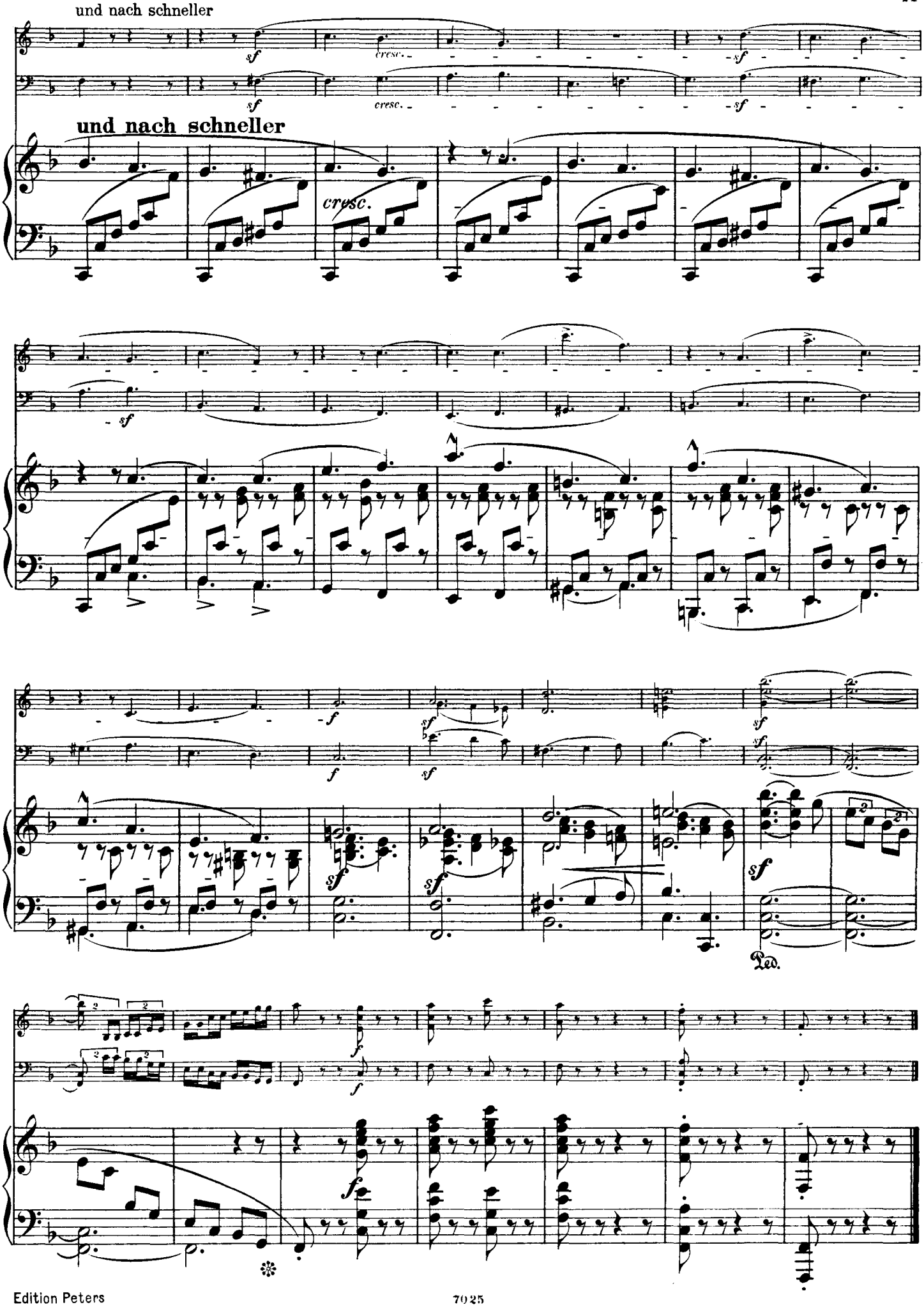

# II

Mit innigem Ausdruck

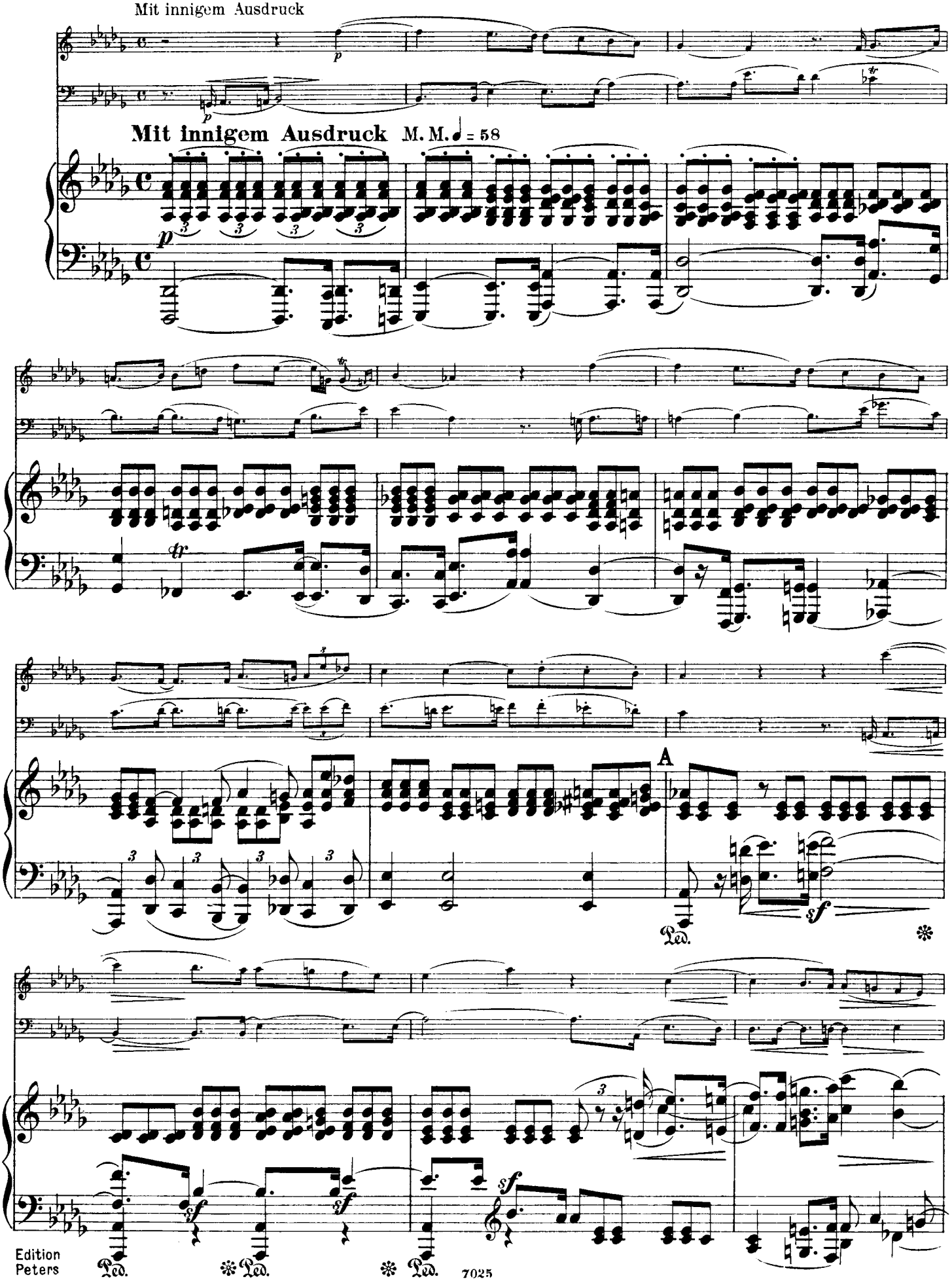

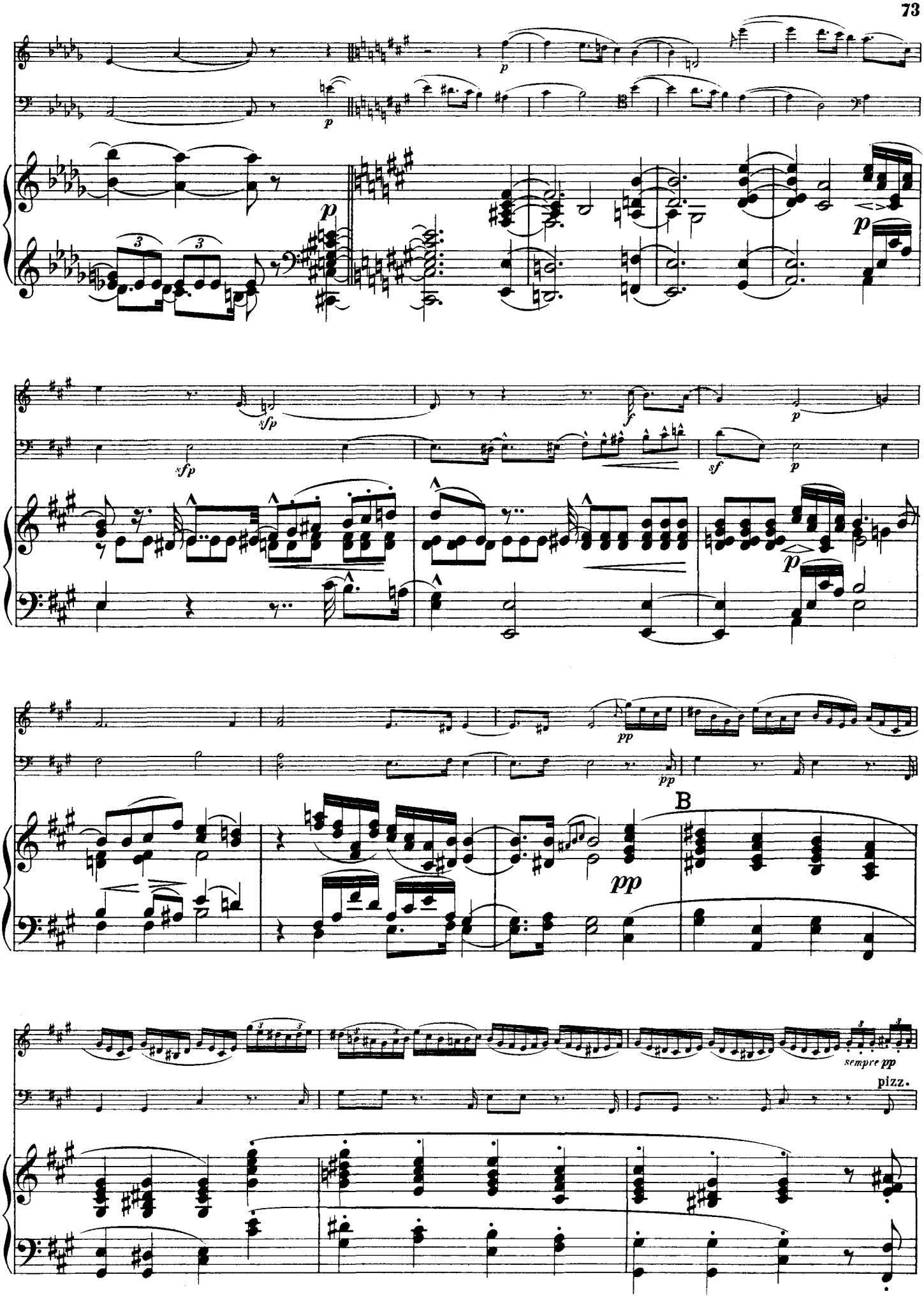
p
sfp
f
pp
B
sempre pp
pizz.

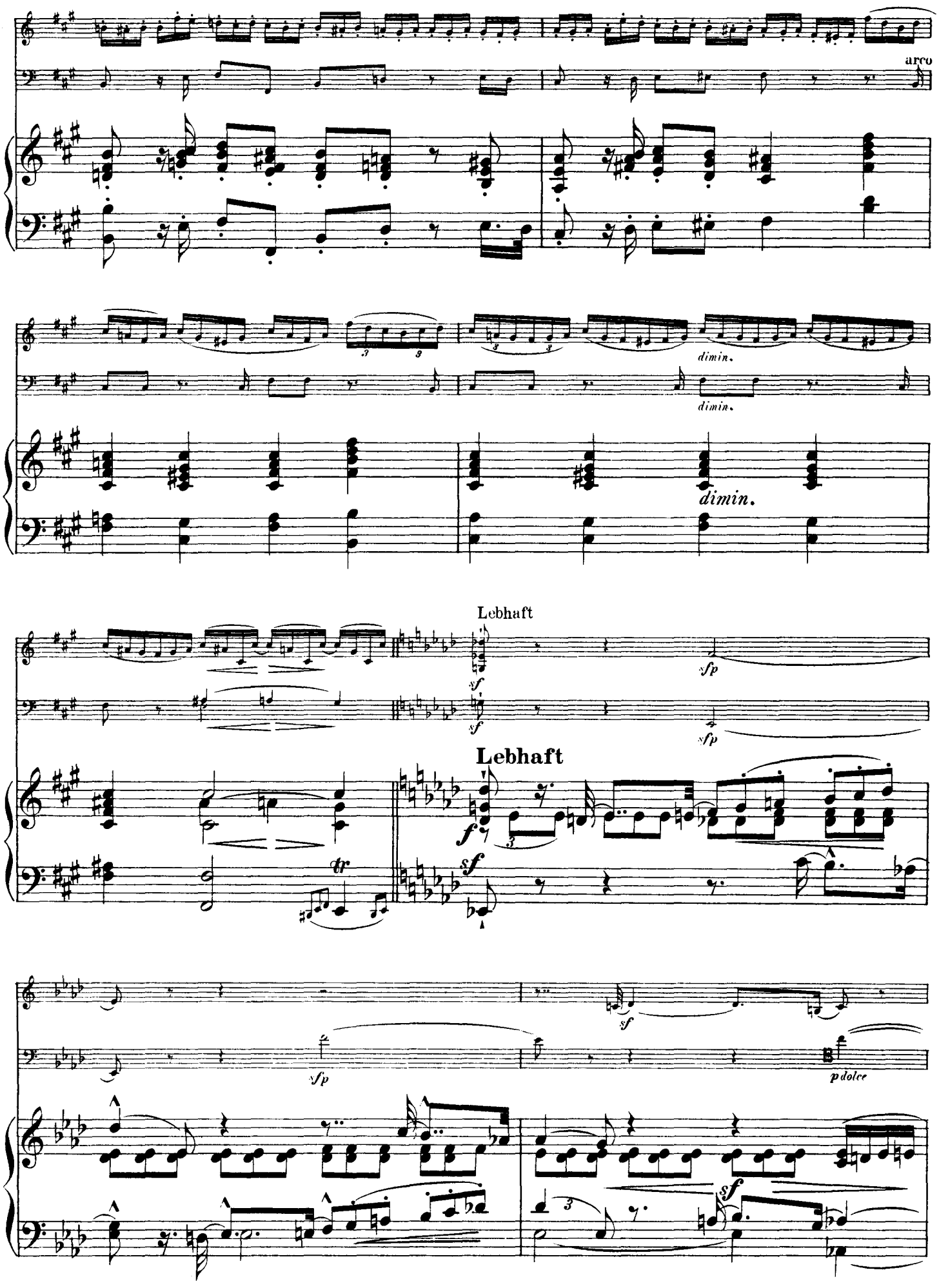
arco
dimin.
dimin.
dimin.
Lebhaft
sf
sfp
sf
sfp
Lebhaft
f
sf
tr
sfp
sf
pdolce
sf

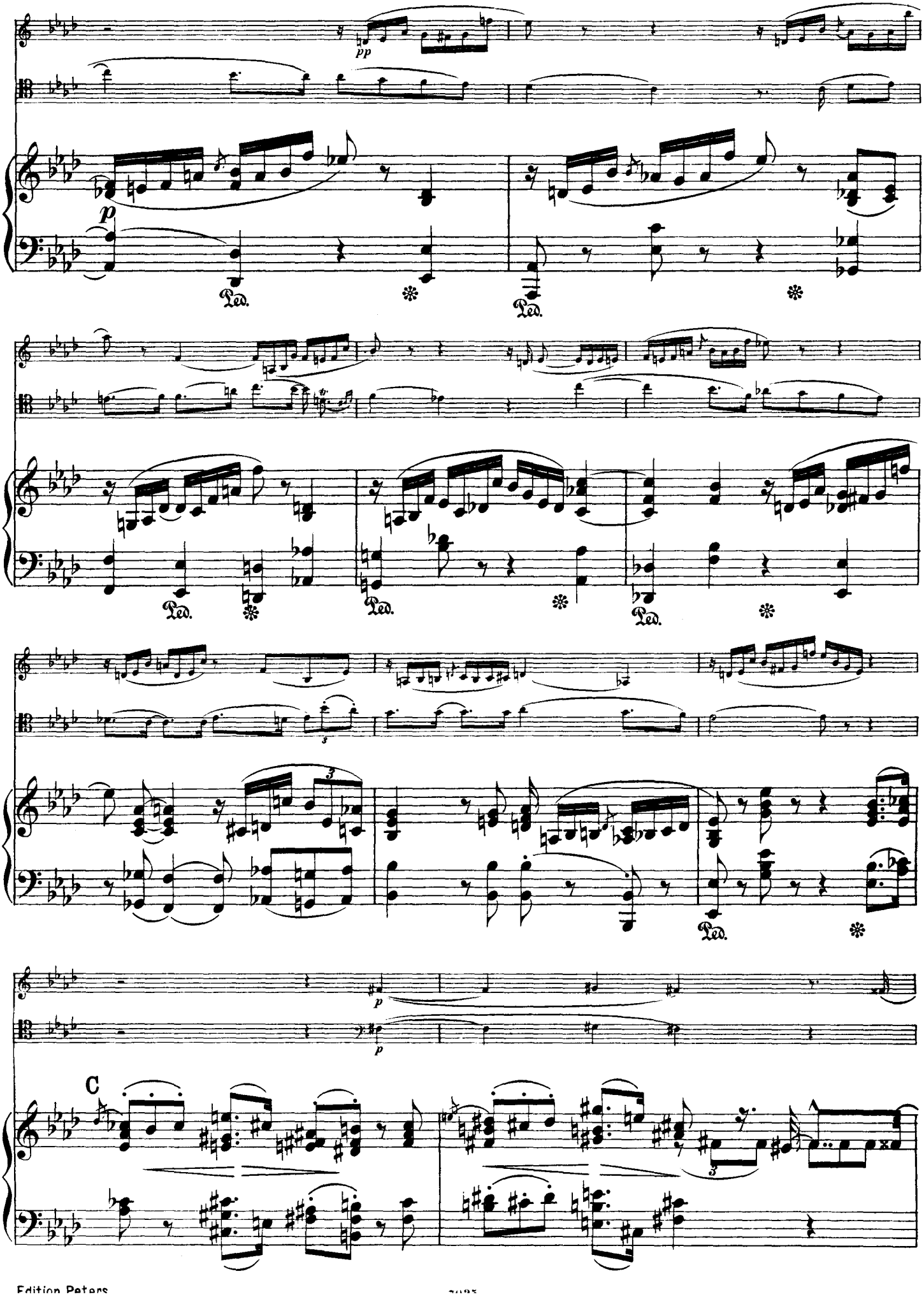
pp
p
Ped.
Ped.
Ped.
Ped.
Ped.
p
p
C

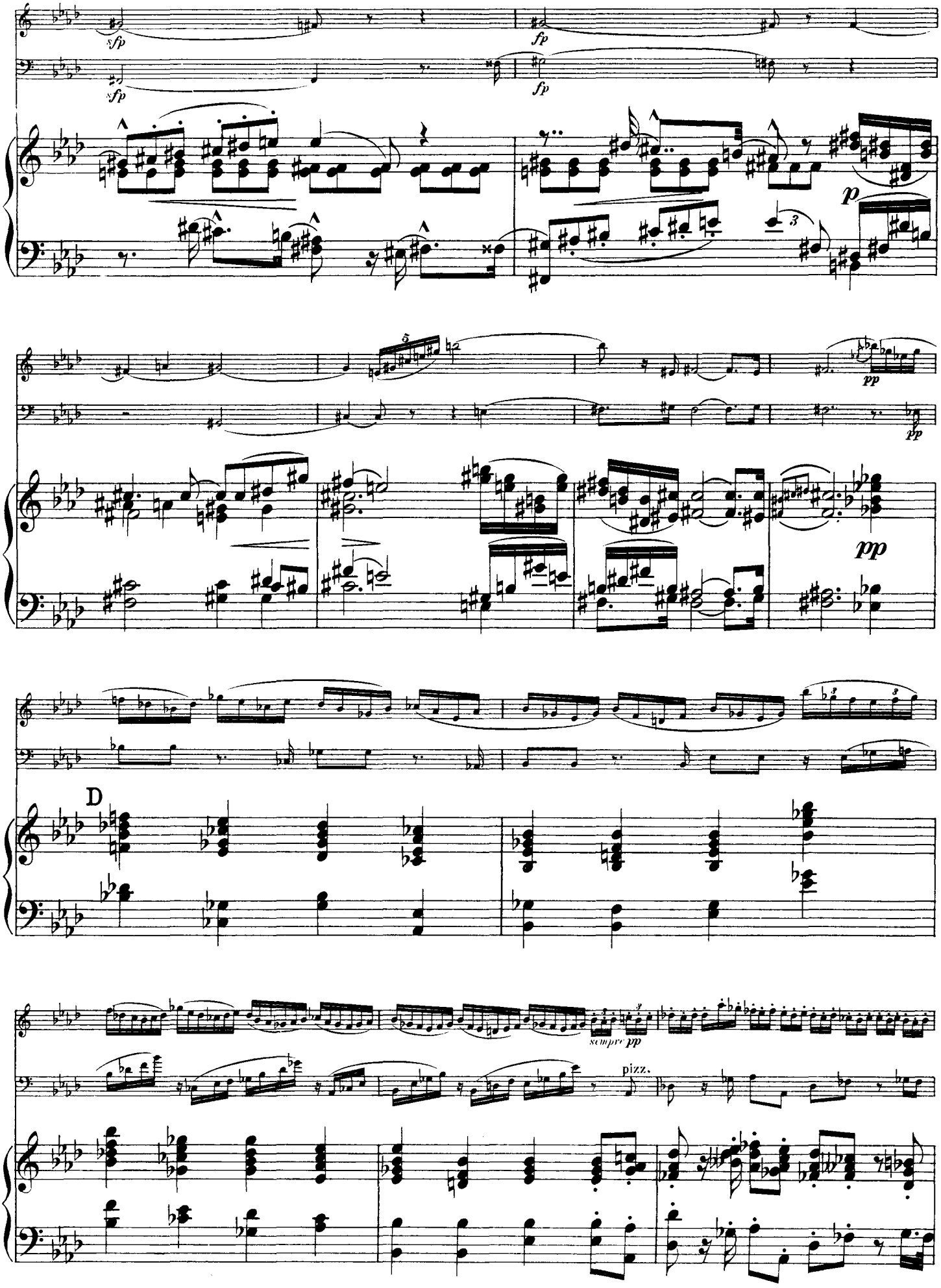
sfp
fp
p
pp
D
sempre pp
pizz.

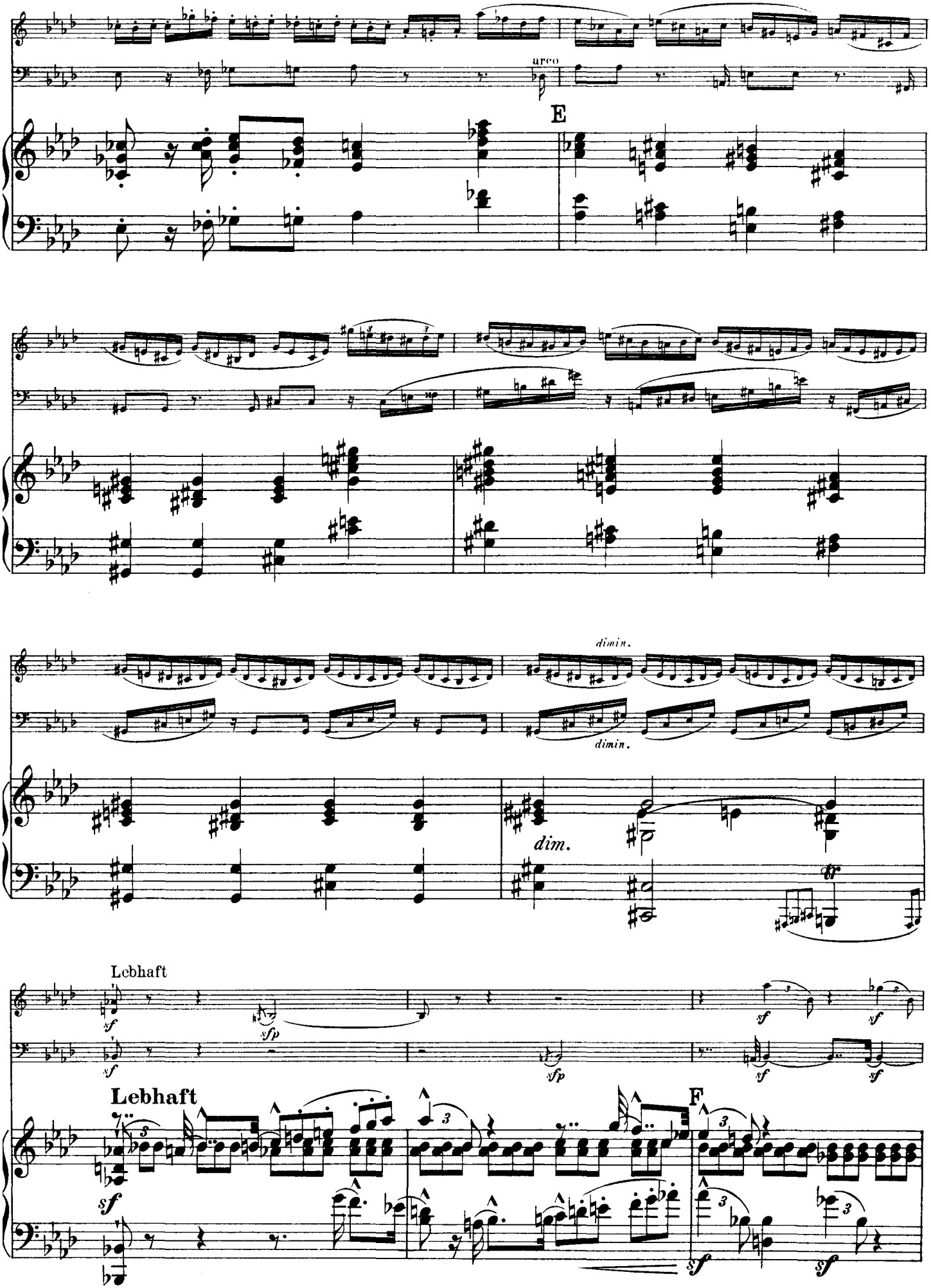
arco
E
dimin.
dimin.
dim.
Lebhaft
sf
sfp
Lebhaft
F

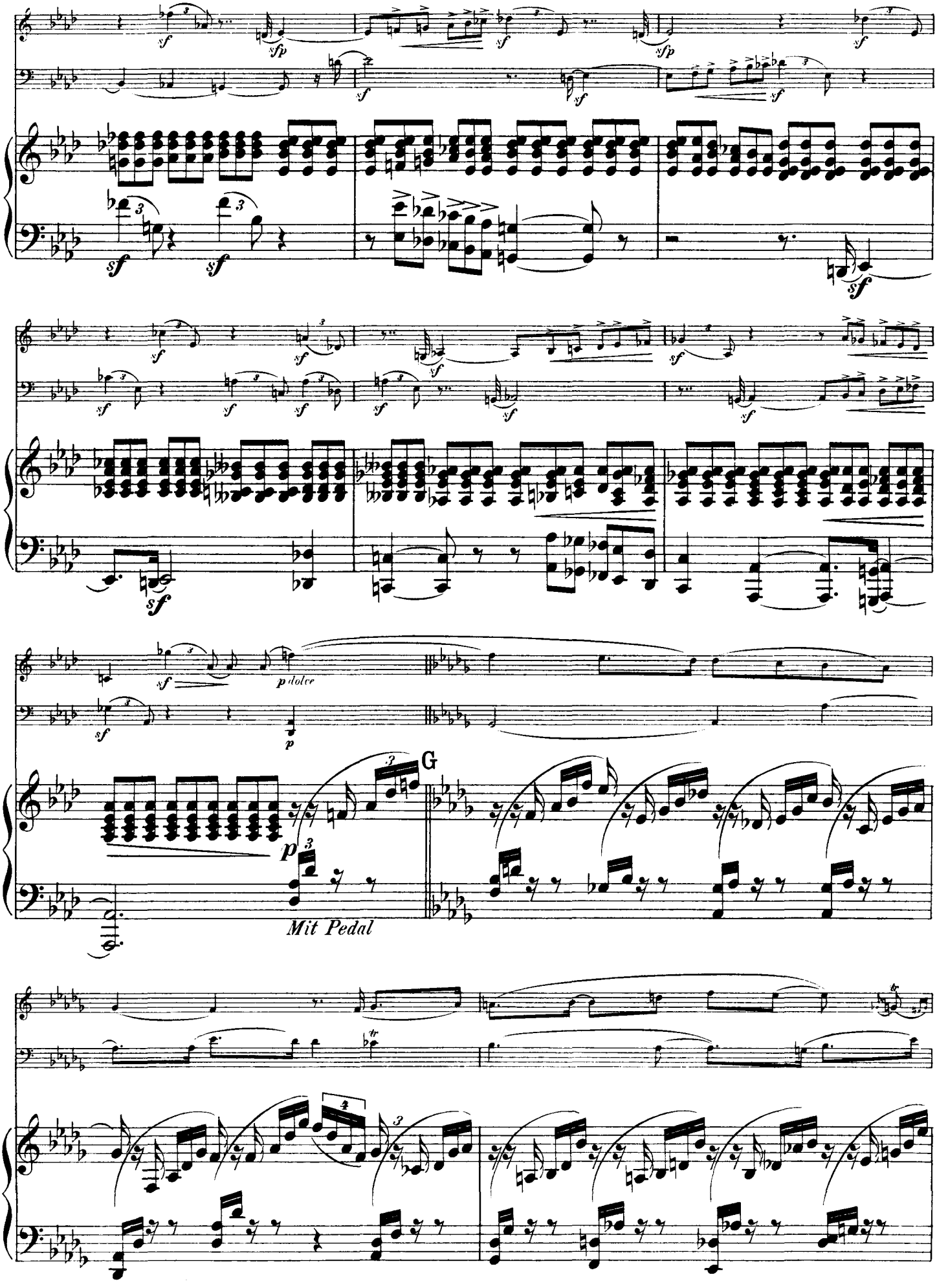
sf
sfp
p dolce
p
G
Mit Pedal

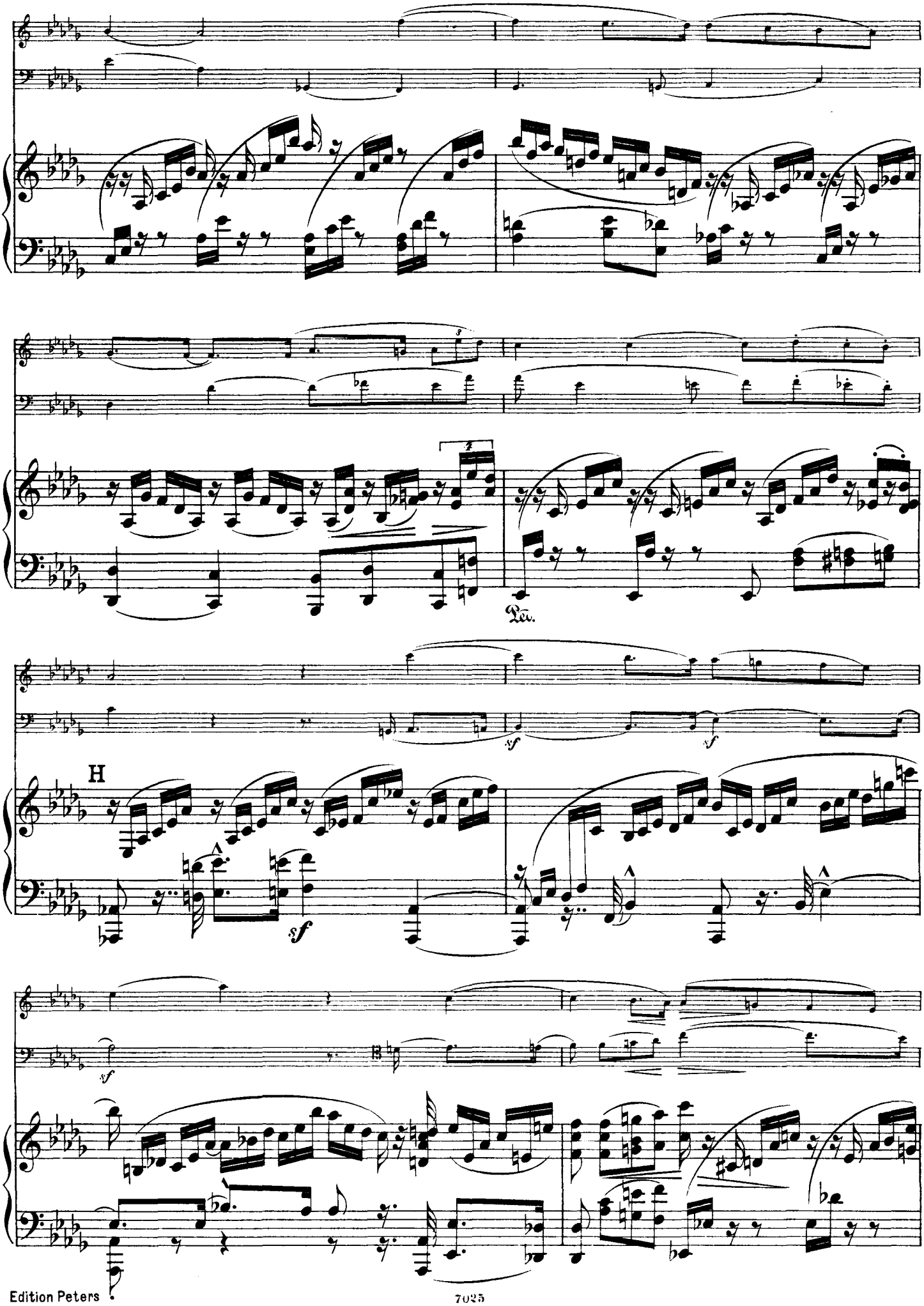
Ped.
H
sf
sf
sf
sf

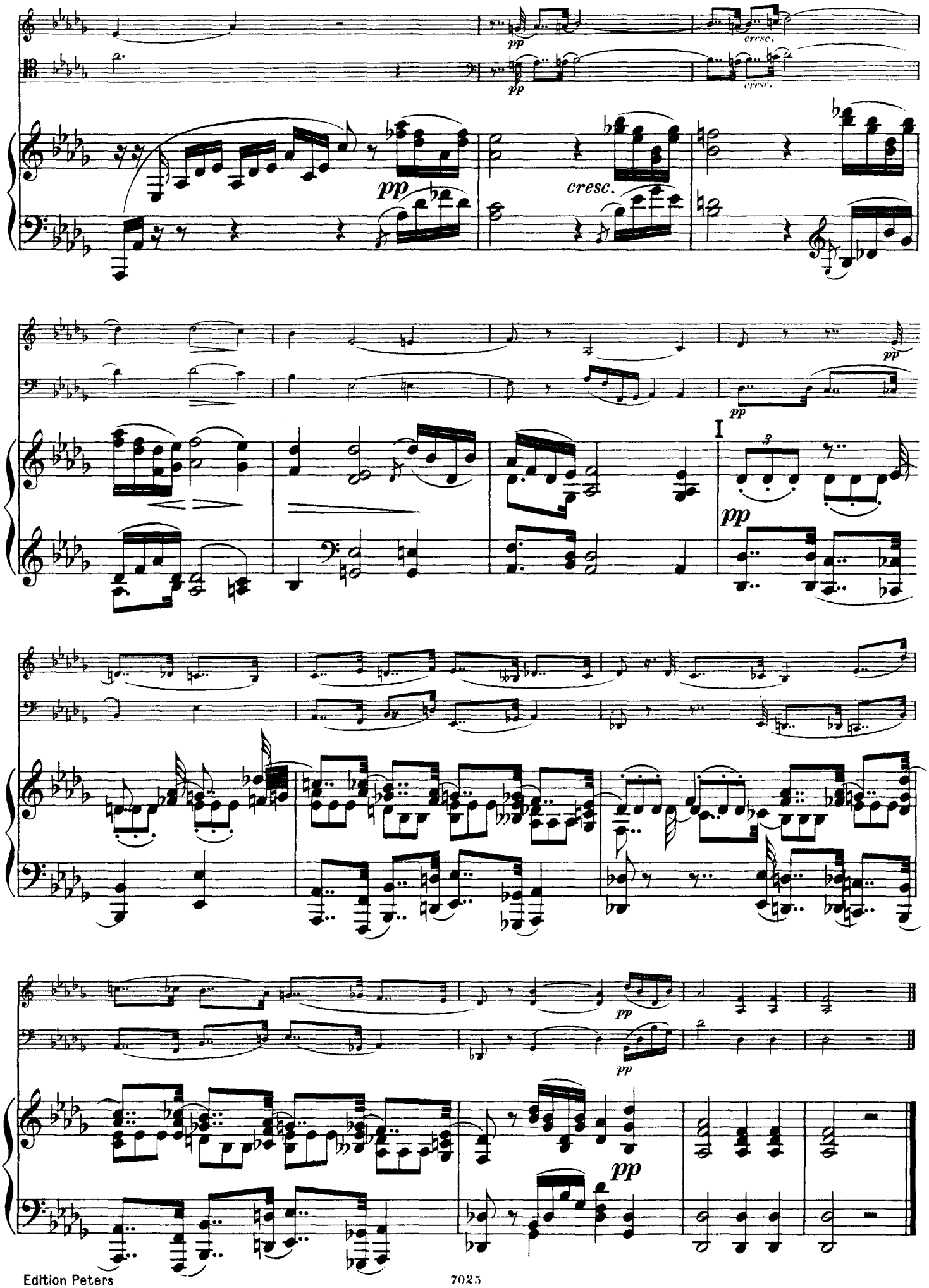
pp
cresc.
pp
cresc.
pp
cresc.
I
pp
pp
pp
pp

# III

In mässiger Bewegung

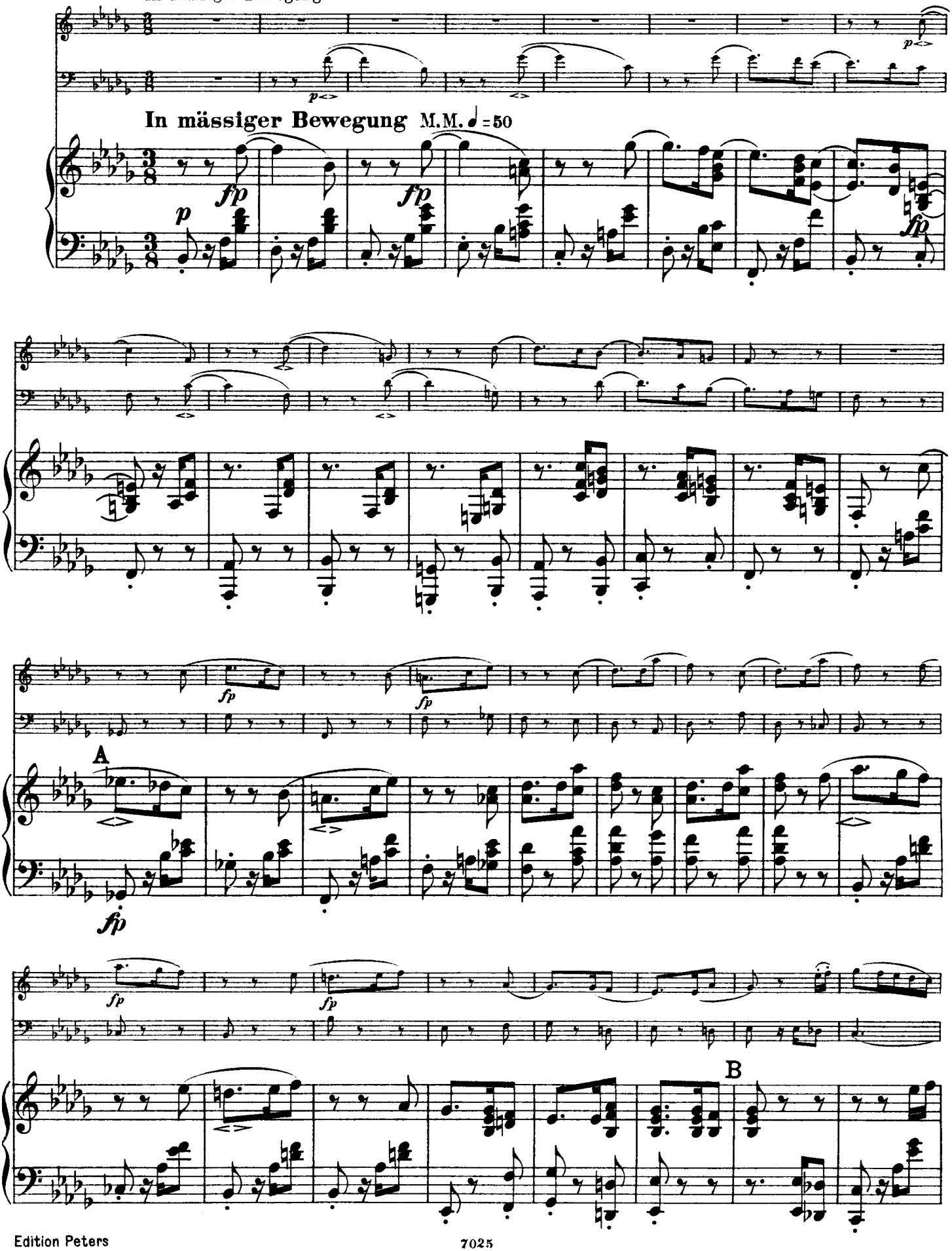

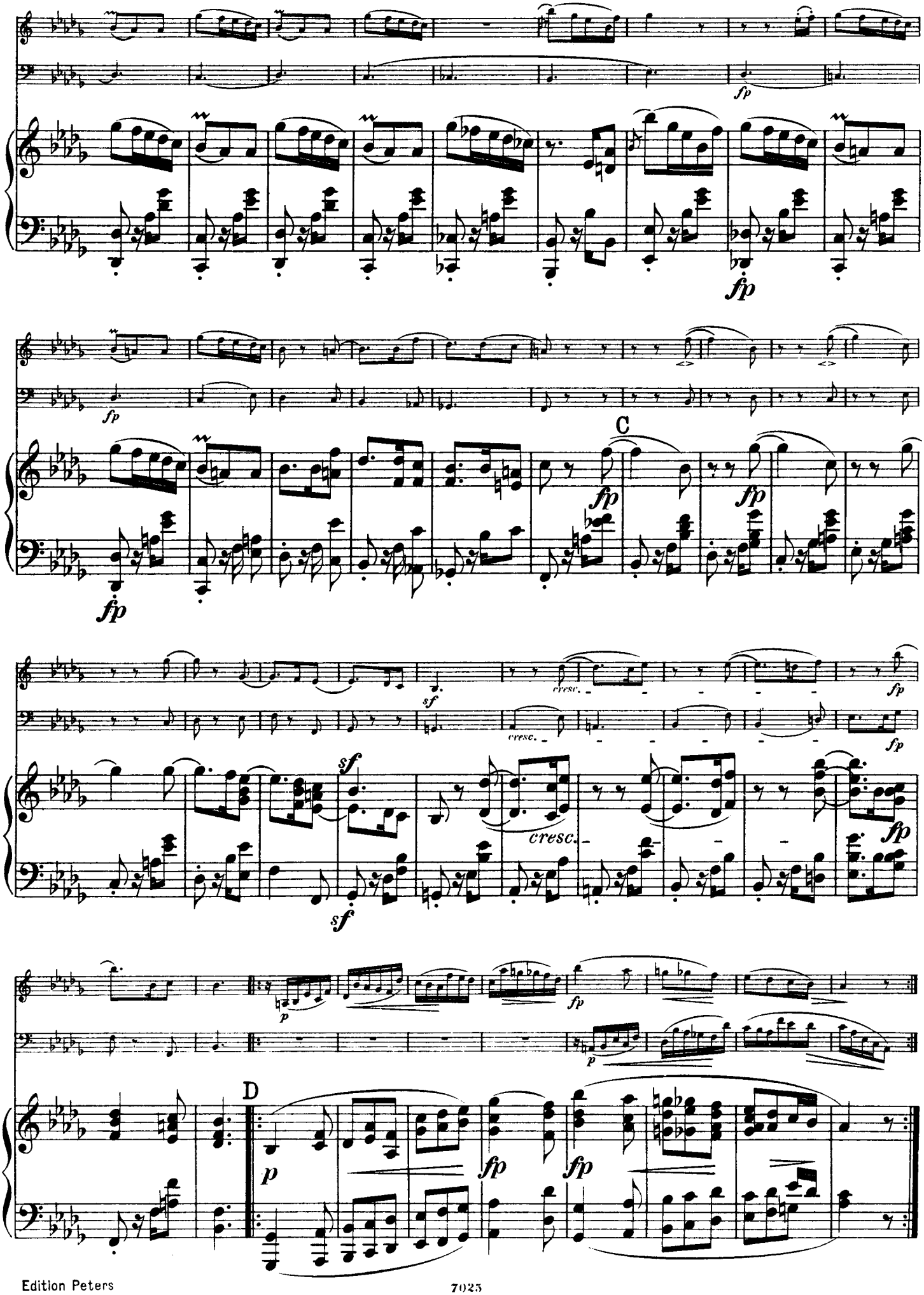
fp
fp
fp
C
fp
fp
sf
cresc.
fp
sf
sf
cresc.
fp
p
fp
D
p
fp
fp

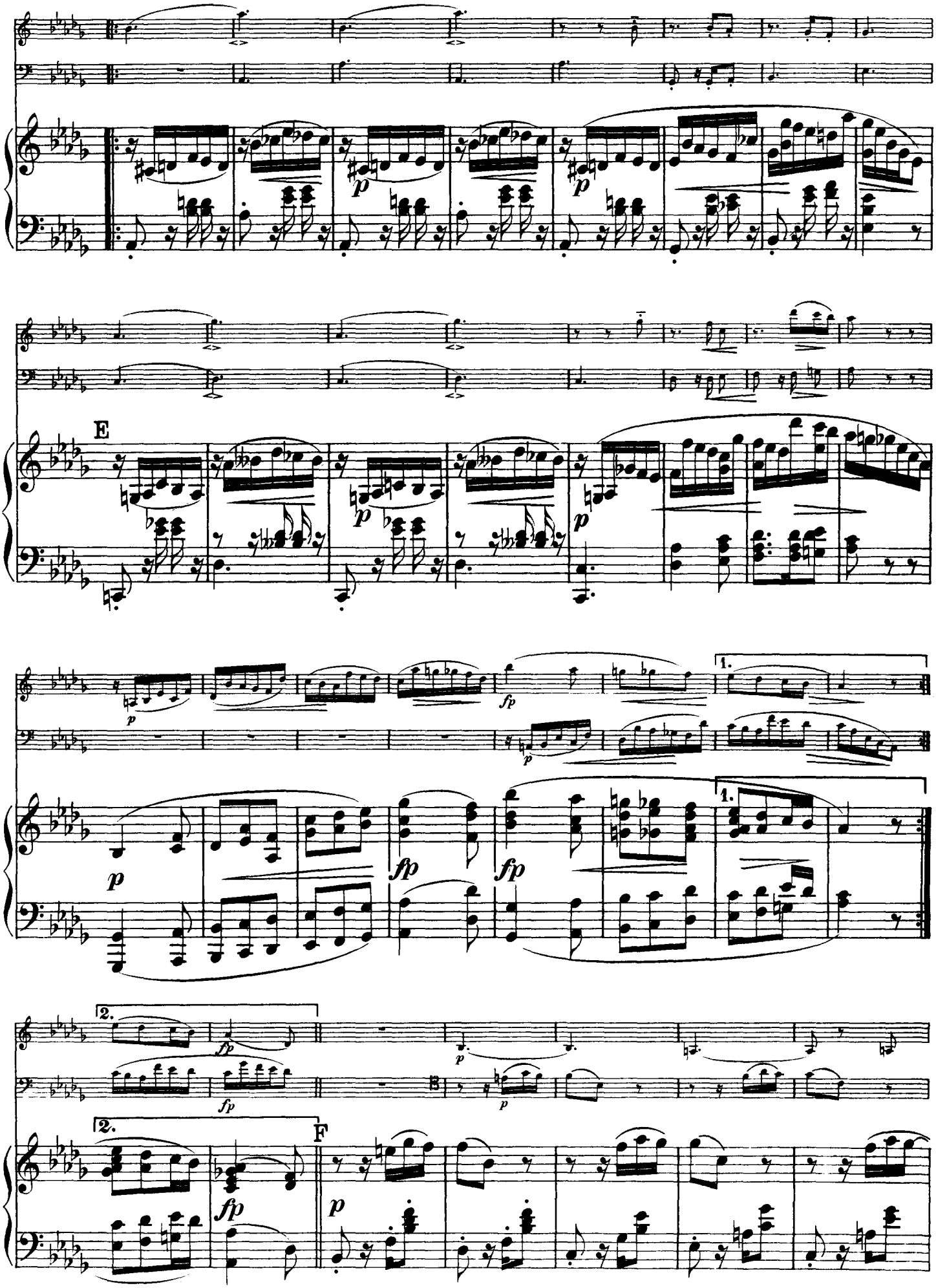
E
F
1.
2.
p
fp

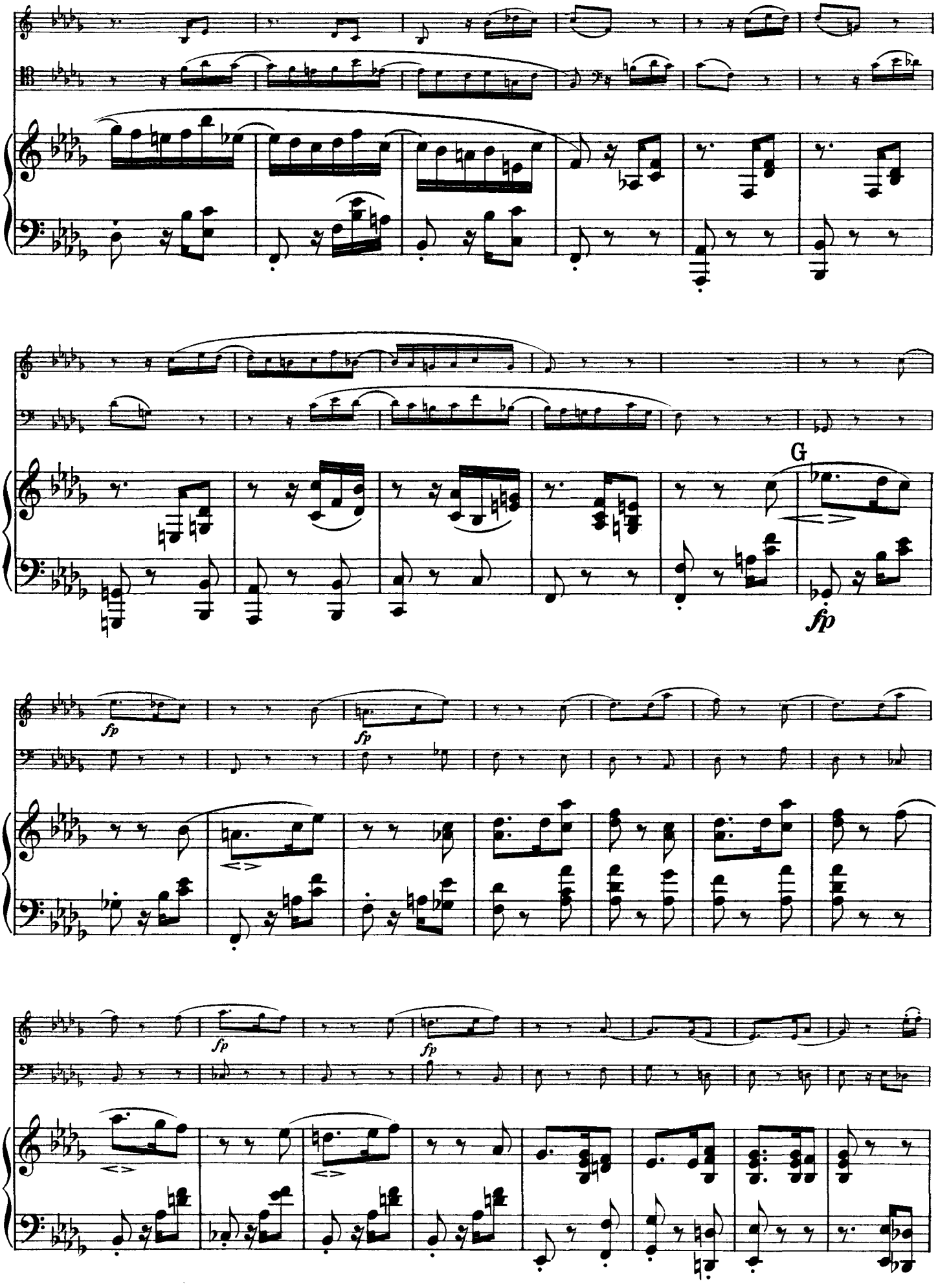
G
fp
fp
fp
fp
fp
fp

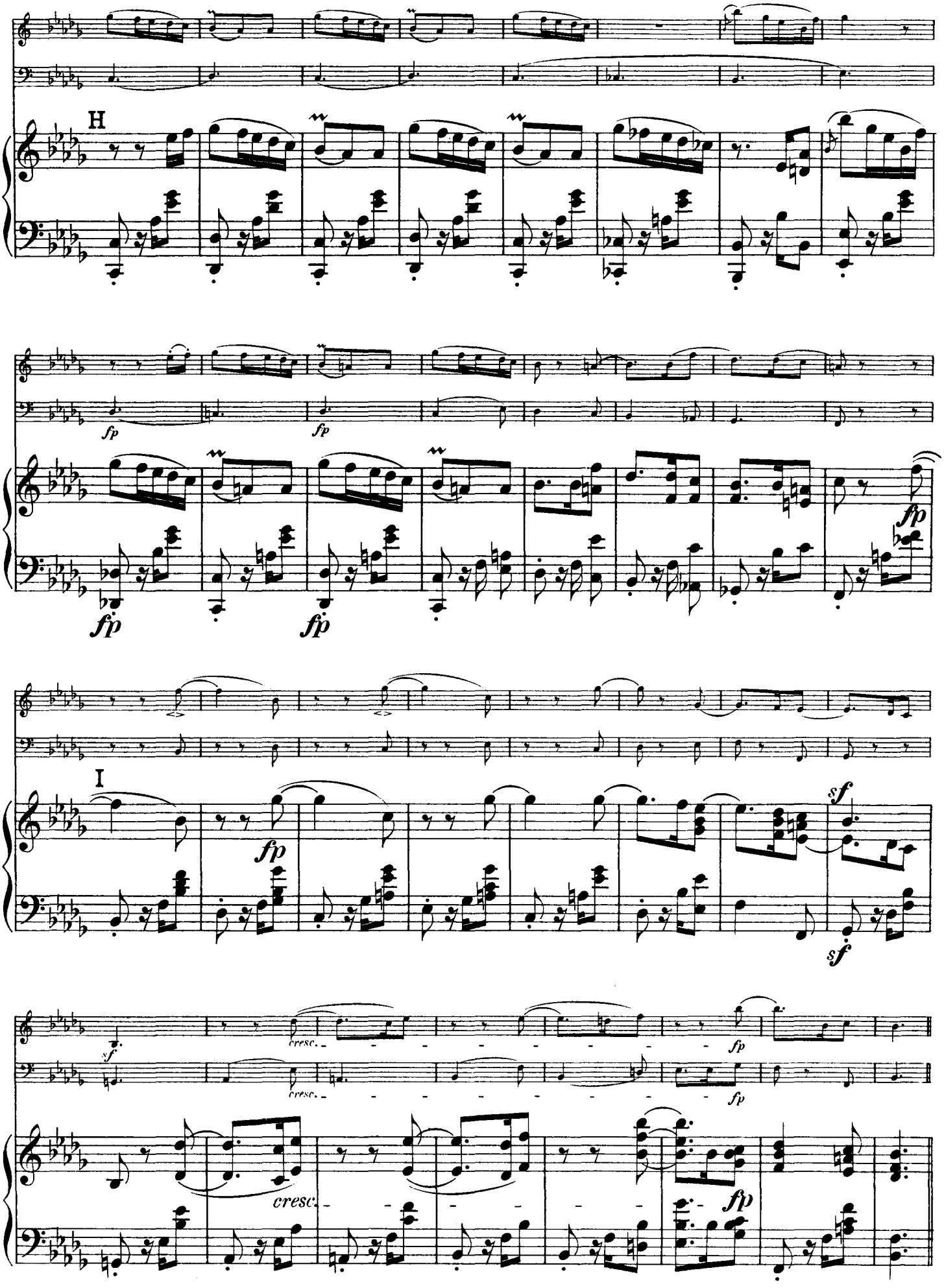
H
fp
fp
fp
fp
I
sf
sf
sf
cresc.
cresc.
fp
fp
cresc.
fp

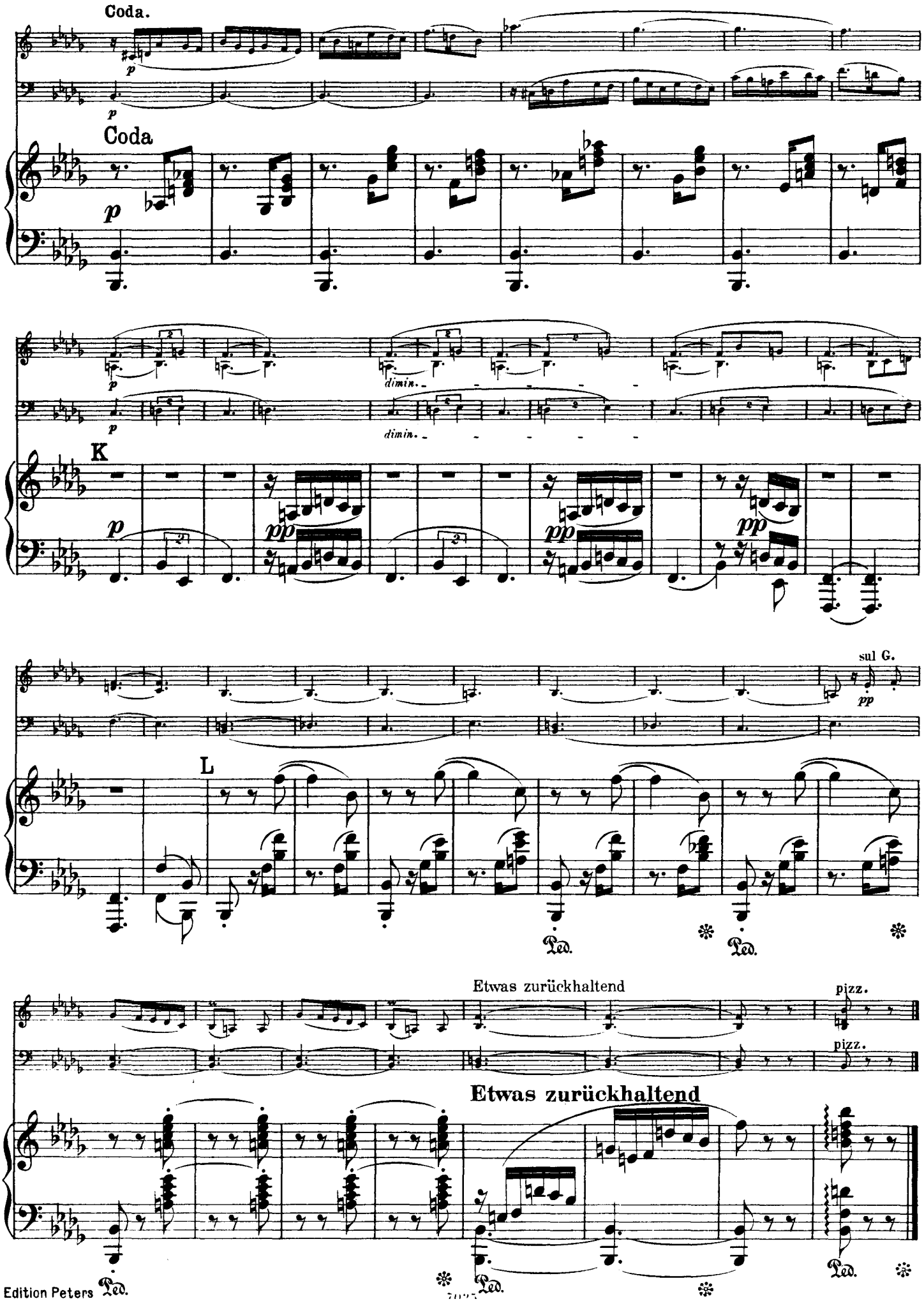
Coda.
Coda
K
L
sul G.
dimin.
Etwas zurückhaltend
pizz.
Etwas zurückhaltend
Ped.

# IV

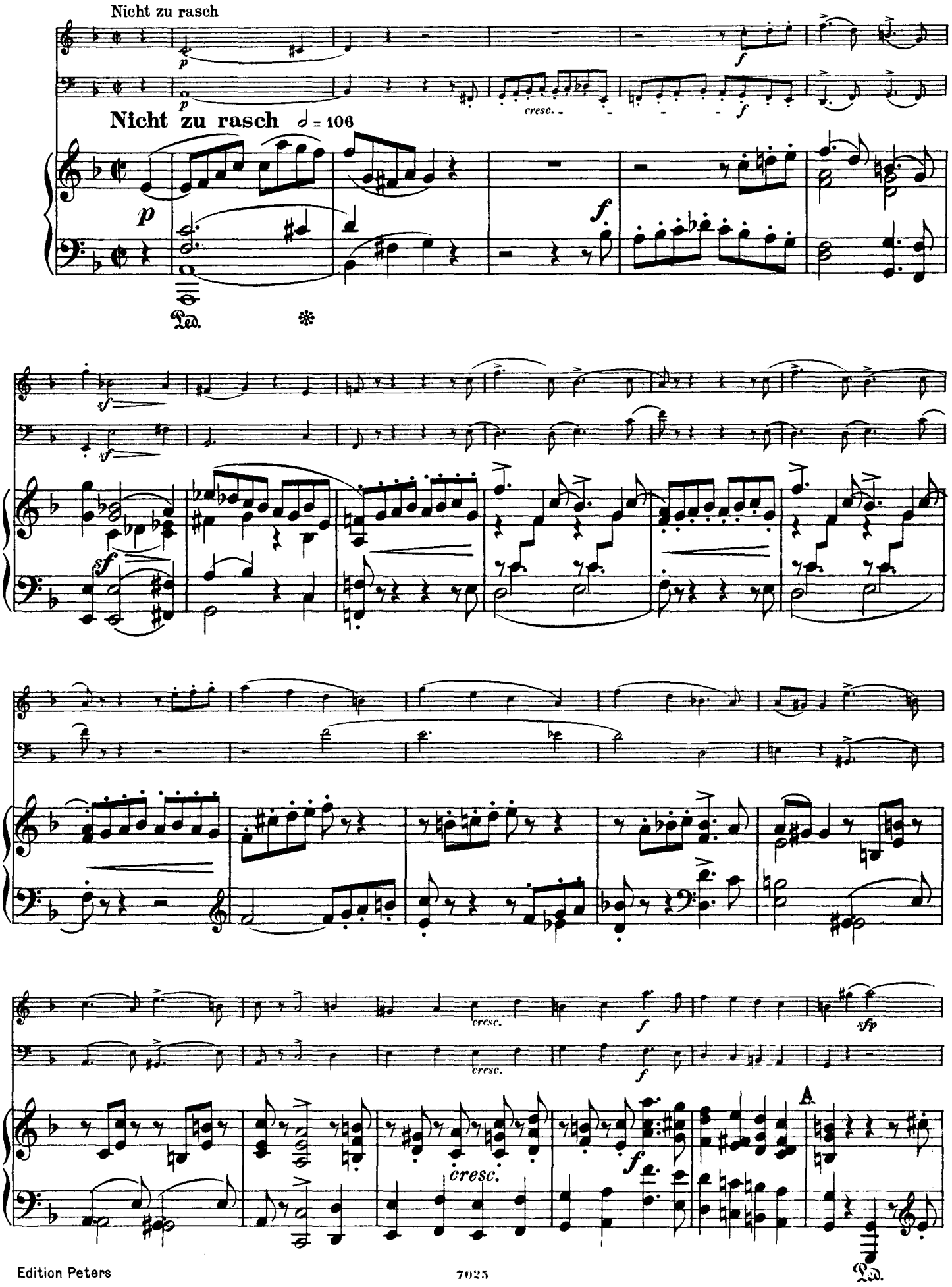

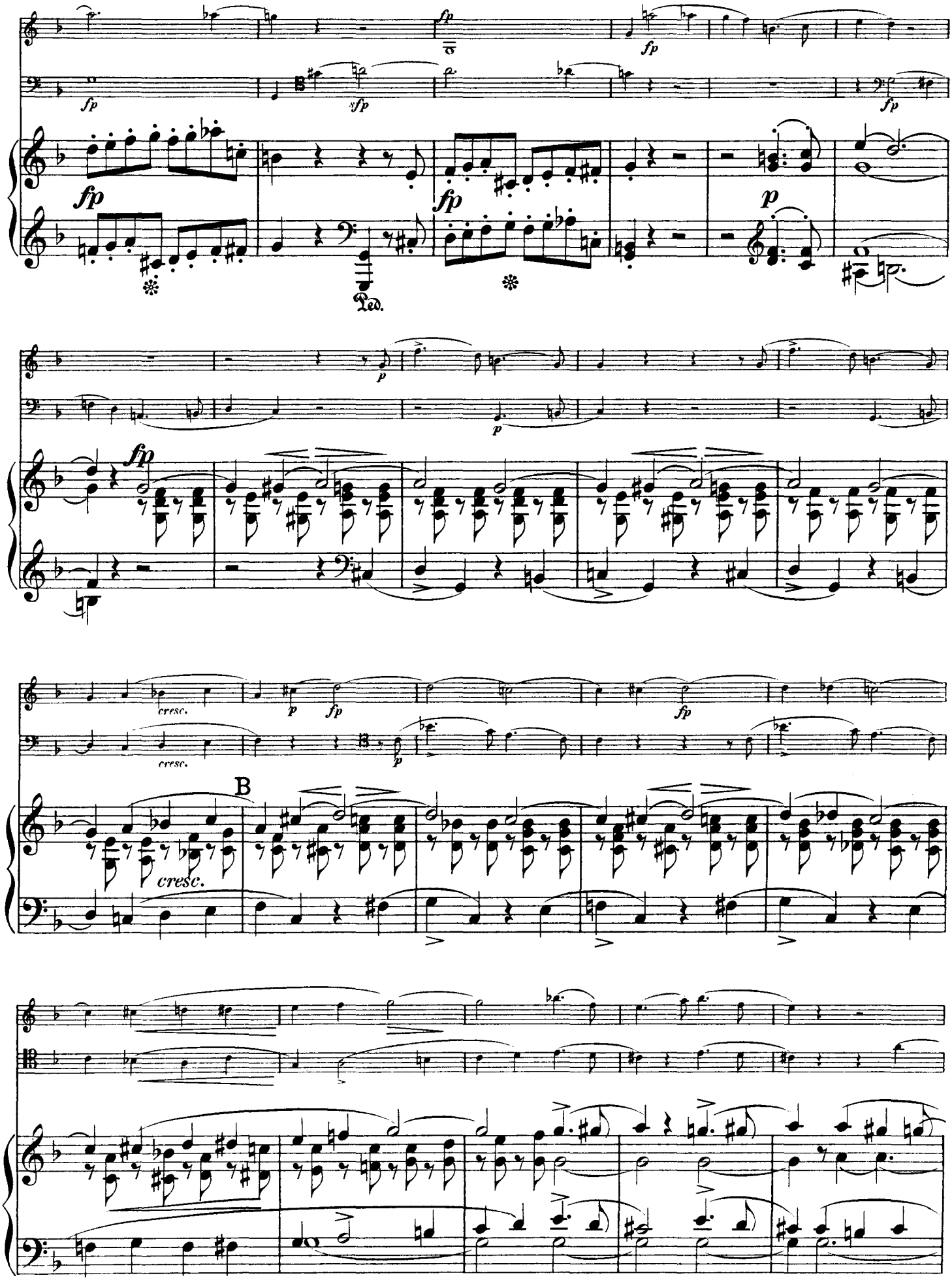
fp
sfp
p
Ped.
cresc.
B

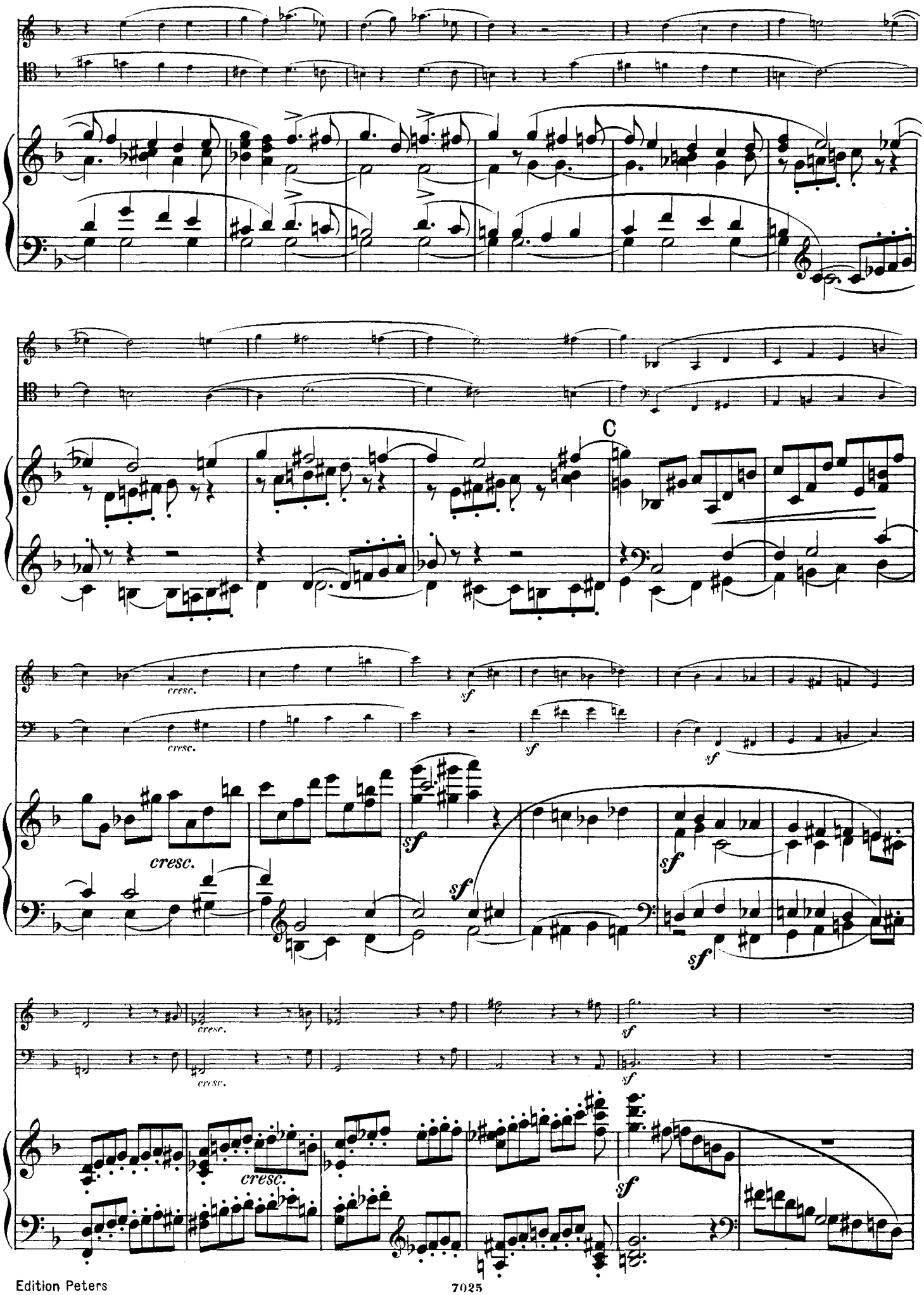
C
cresc.
sf

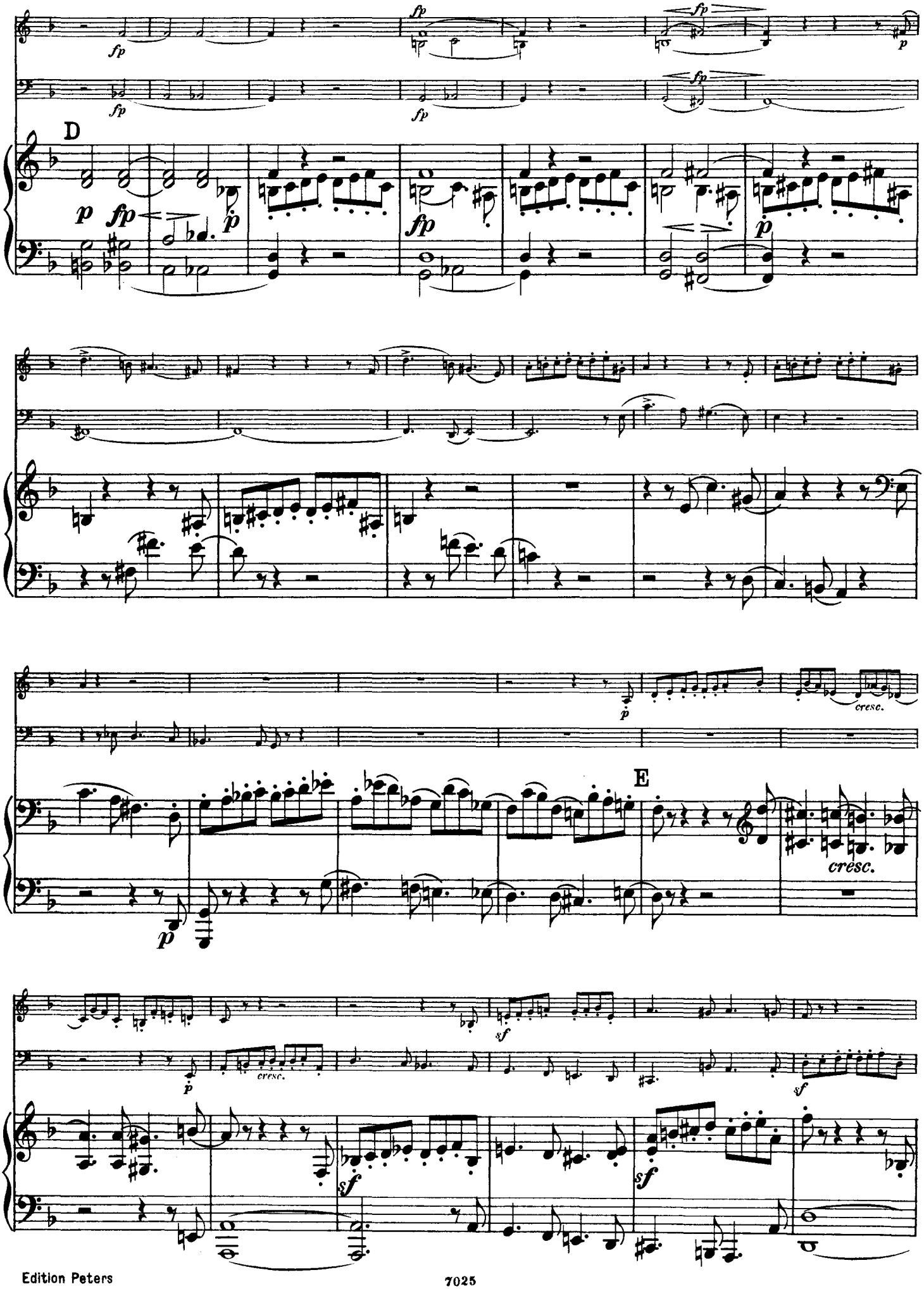
D
E
cresc.
cresc.

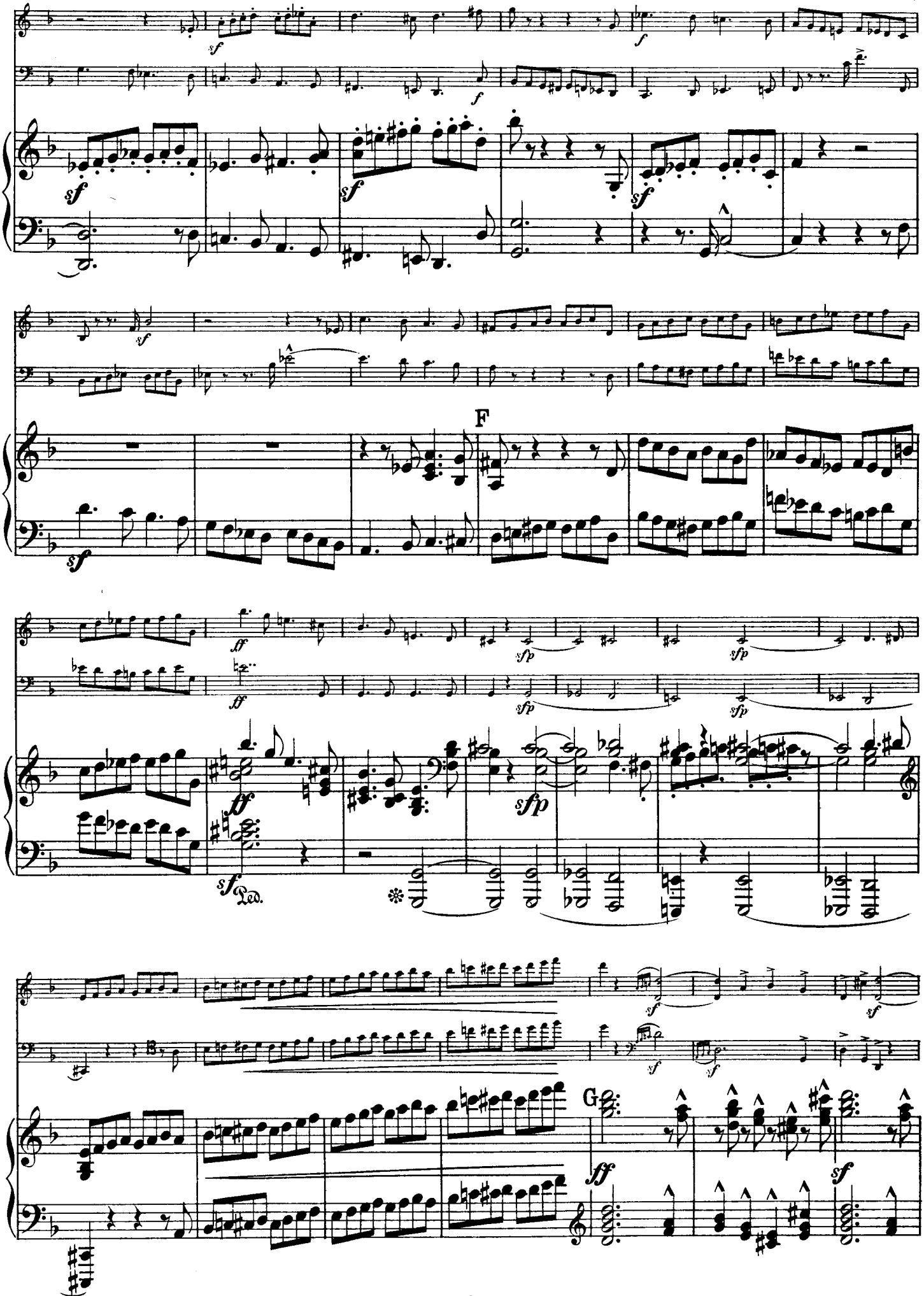
F
G
Ped.

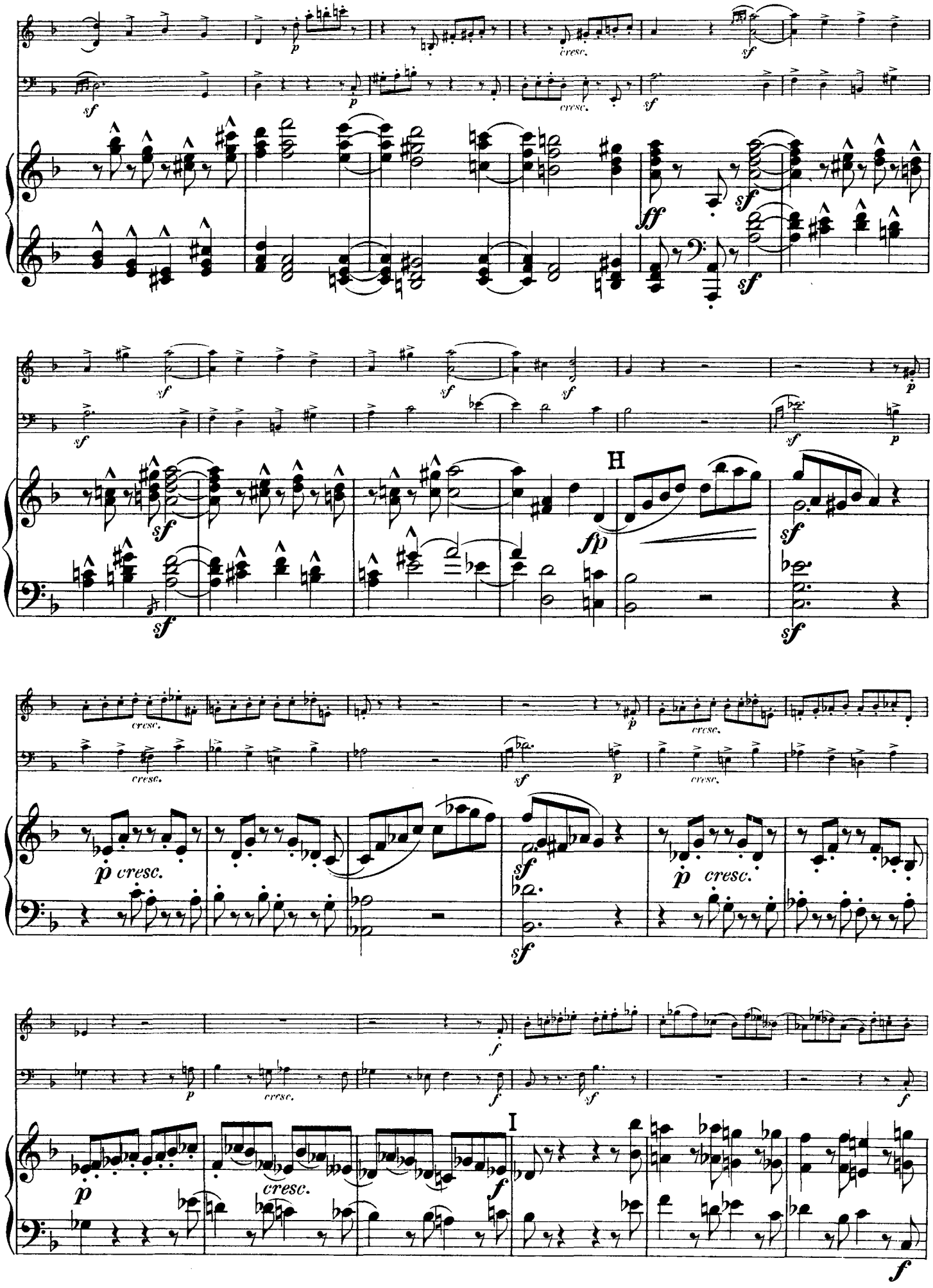
cresc.
H
I

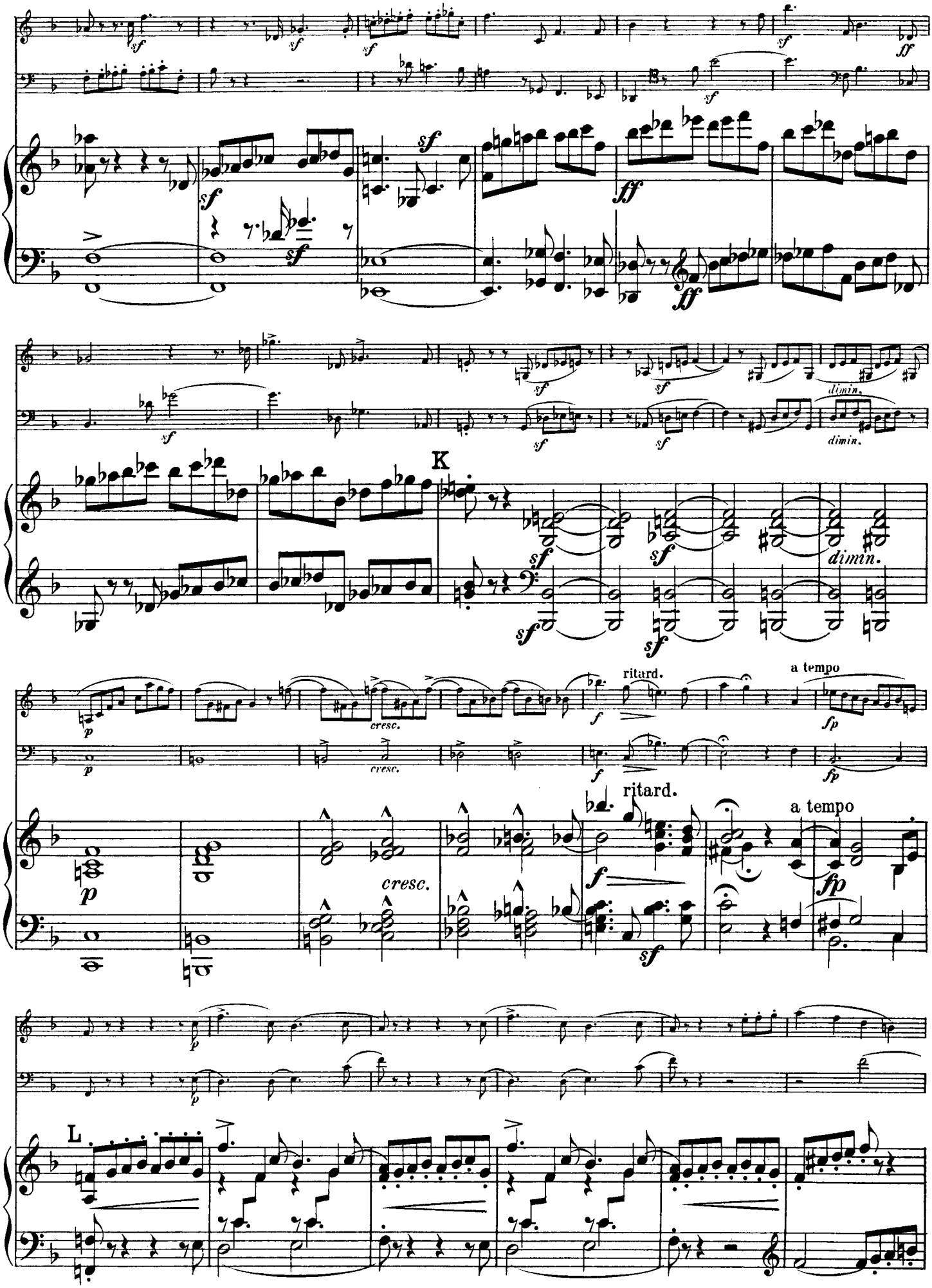
K
L
ritard.
a tempo
cresc.
dimin.

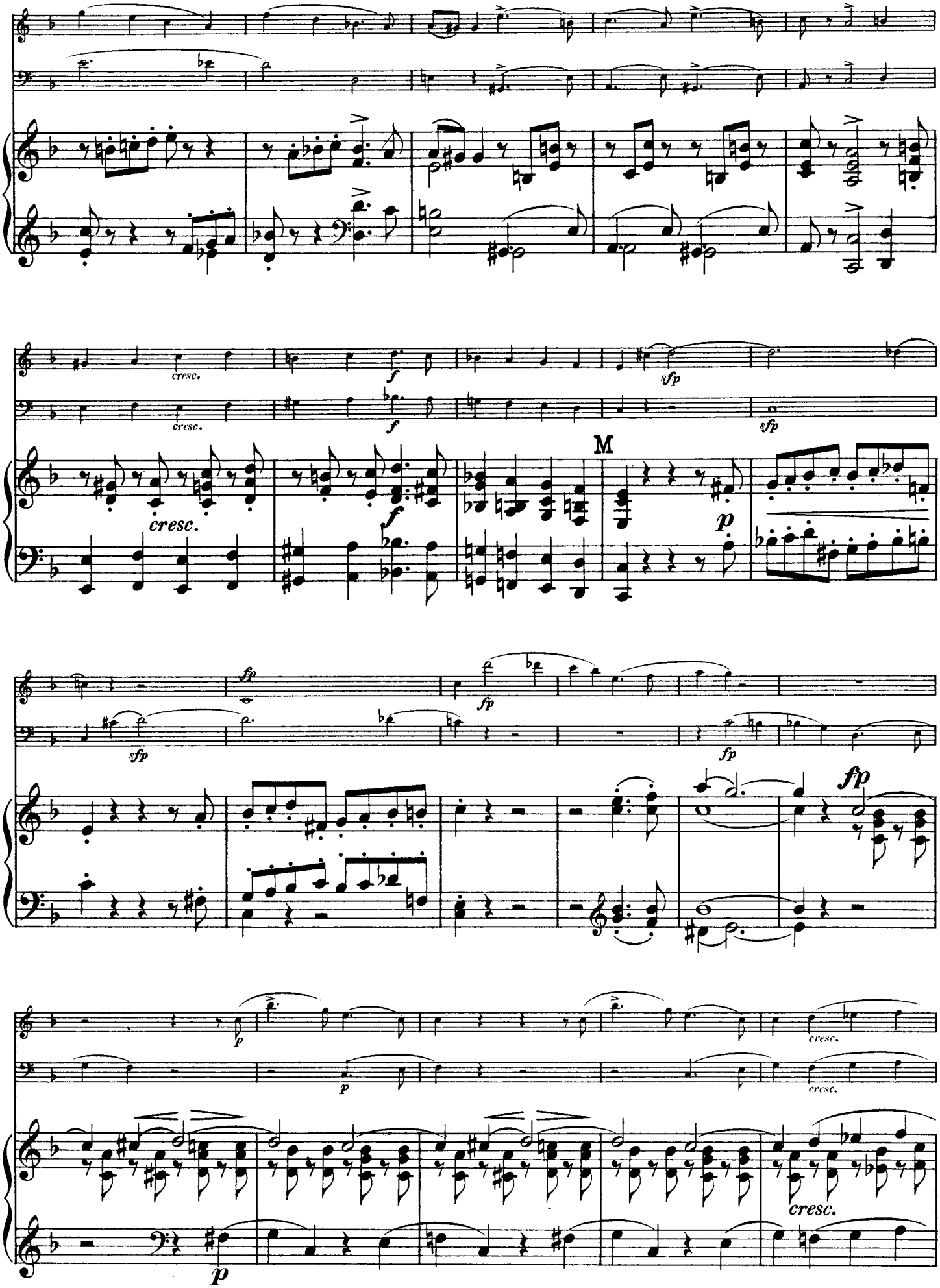
cresc.
f
sfp
M
p
fp
cresc.

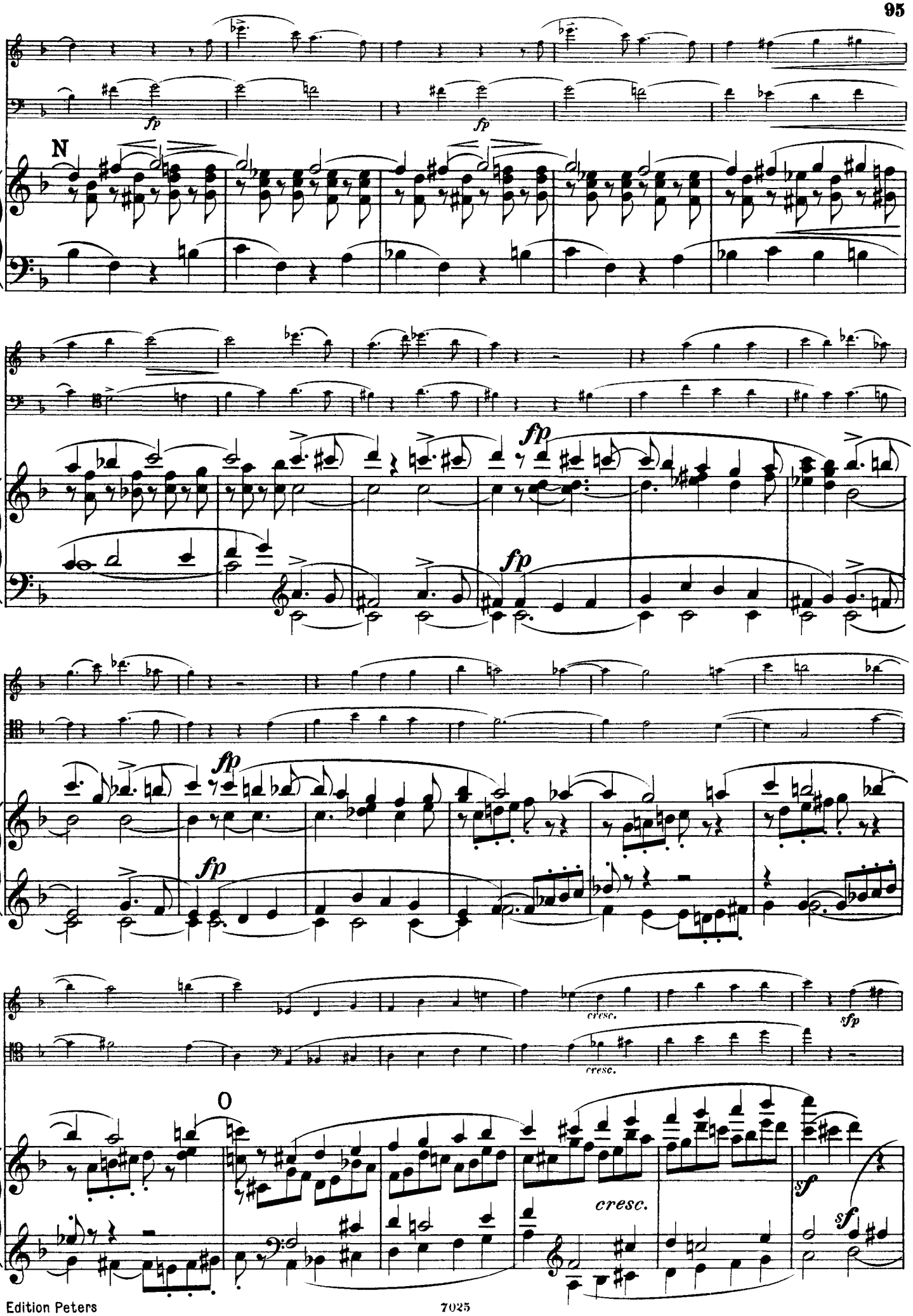
N
fp
fp
fp
fp
fp
fp
cresc.
cresc.
sfp
O
cresc.
sf
sf

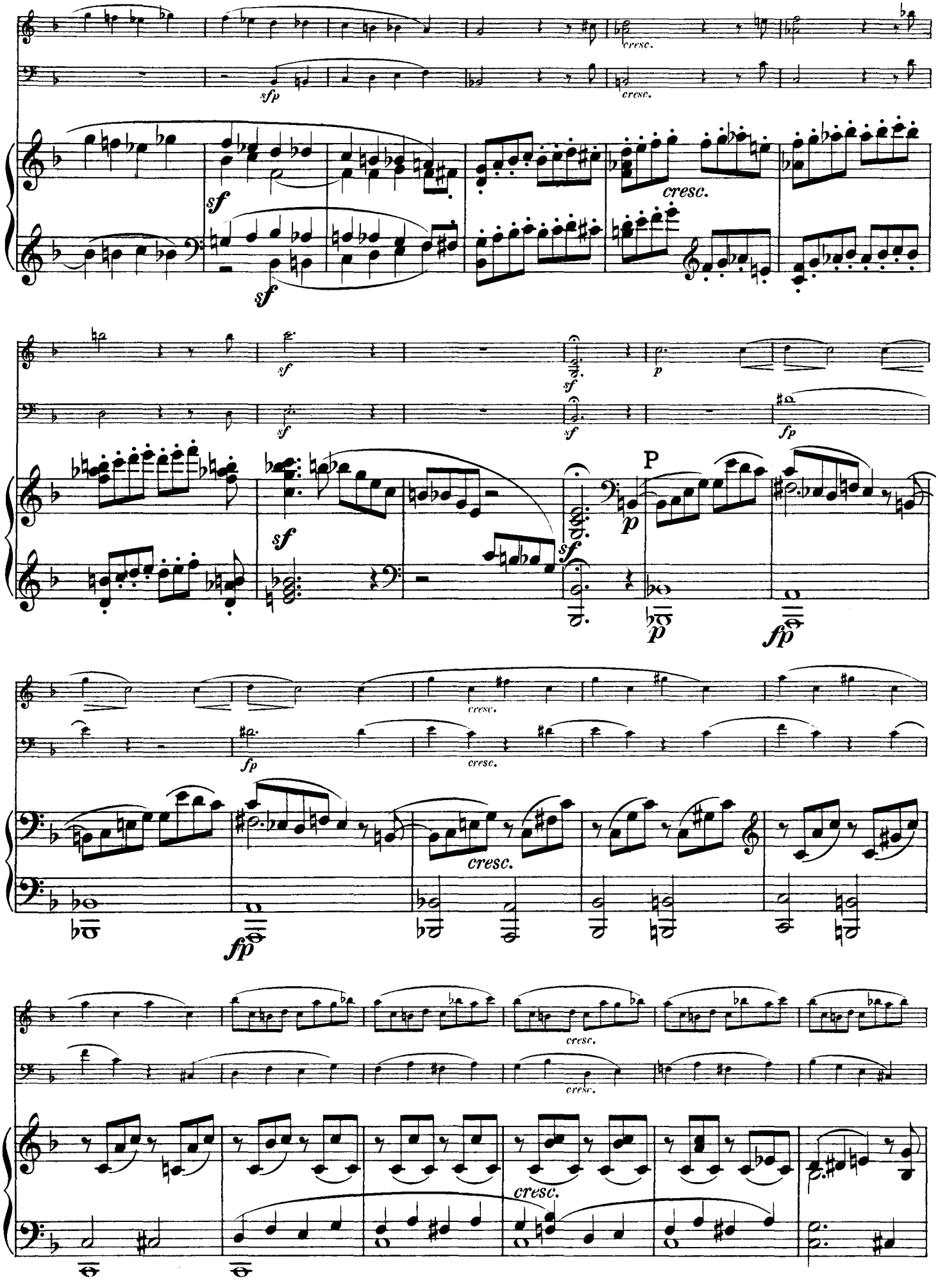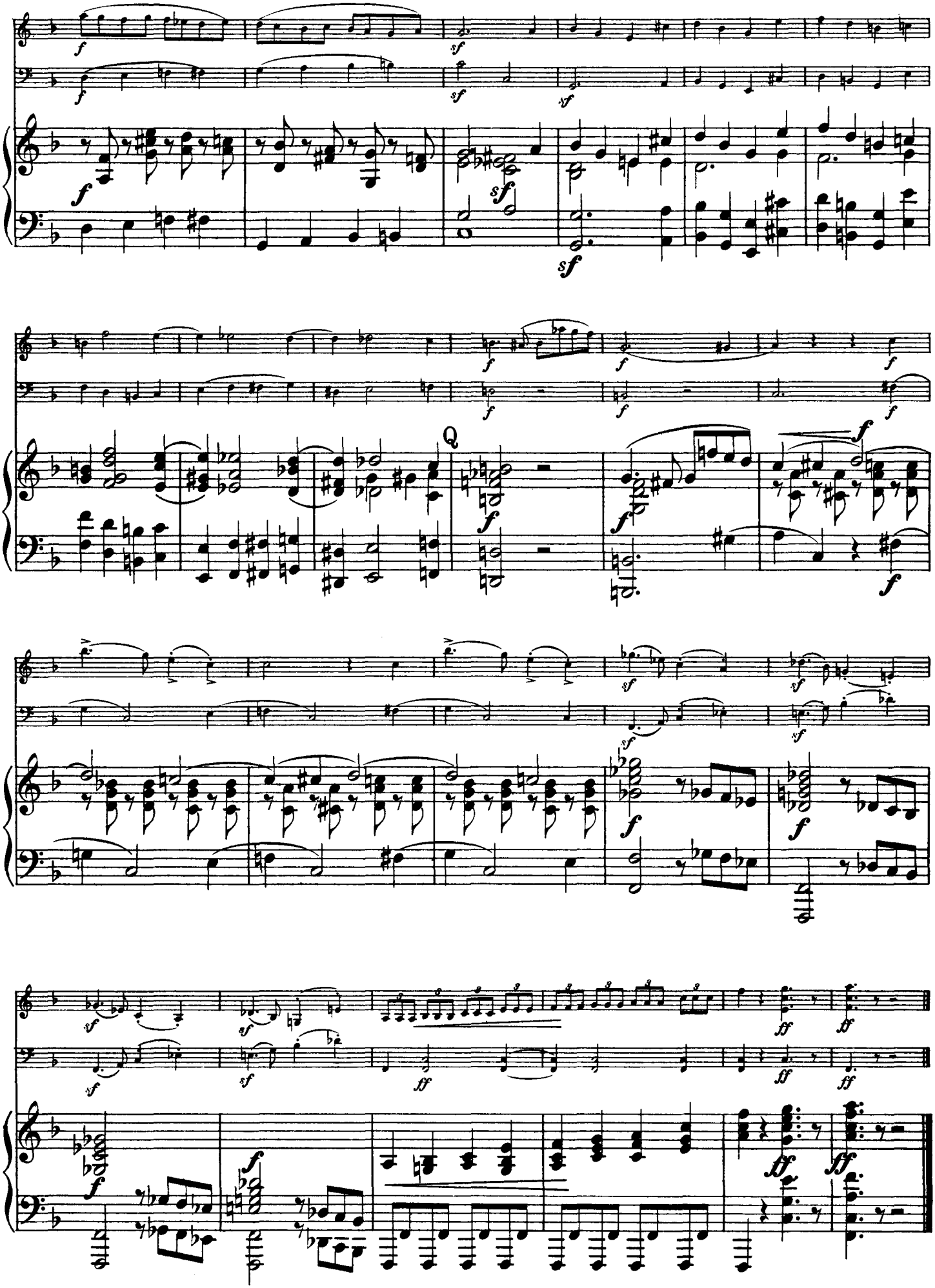
cresc.
sfp
cresc.
sf
cresc.
sf
sf
sf
sf
sf
p
fp
P
p
p
fp
fp
cresc.
cresc.
cresc.
fp
cresc.
cresc.
cresc.