

Élégie

Edited by Alwin Schroeder

GABRIEL FAURÉ

Molto adagio

Violoncello

Molto adagio

Piano

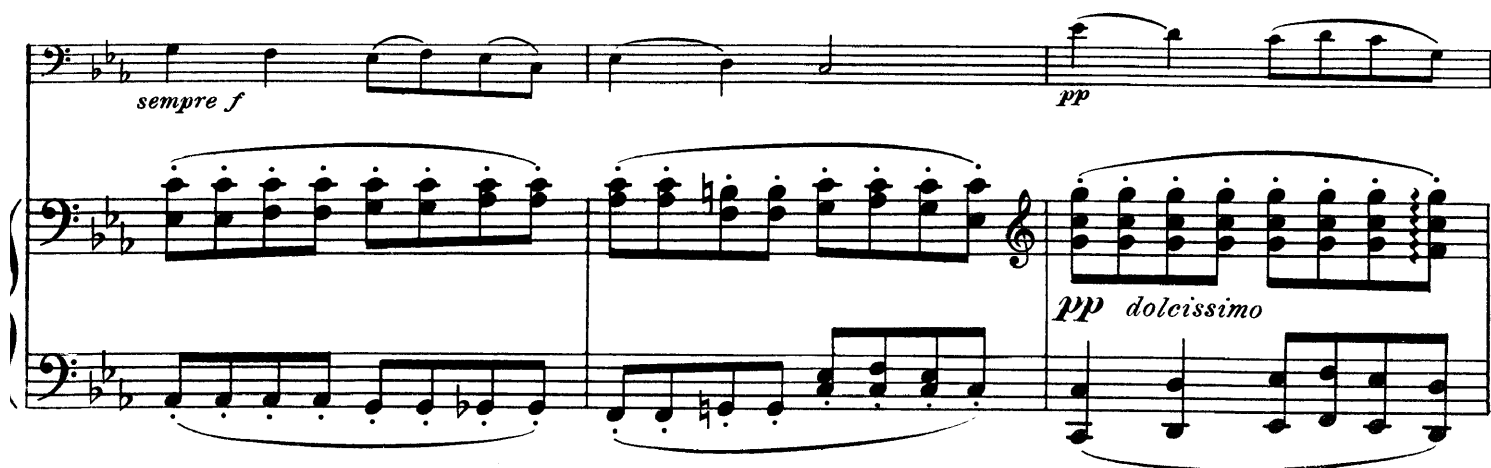
*sempre f**pp*

sempre molto adagio

pp

sempre molto adagio

pp

cantabile espressivo

3

3

3

espressivo

3

3

3

3

8va
ff 3 3

8

8

poco rit.
poco rit.

Tempo I

ff con grandezza
Tempo I

dim.

dim.

