

# KONZERT I

für Violoncell und Orchester

Robert Schumann, Op. 129

Komponiert 1850

Herausgegeben und bezeichnet von Julius Klen

Nicht zu schnell. (♩ = 130.)

VIOLONCELL.

PIANOFORTE.

Solo. *p*

Nicht zu schnell.

Fl. Ob. Viol.

*p*

*cresc.* *f* *f*

*f*

**B**

*f*

*p*

*cresc.*

*p*

*ped.*

*marcato*

Musical score for the second system, starting with a section marked **B**. It includes dynamics like piano (*p*), crescendo (*cresc.*), and marcato, along with a pedaling instruction (*ped.*) and triplet markings.

*sf*

*f*

*p*

*sf*

*Solo.*

*mf*

*f*

*sp*

*p*

Musical score for the fourth system, including a *Solo.* section with dynamics like mezzo-forte (*mf*), forte (*f*), piano (*p*), and piano (*p*).

**D**

5

**E**

5

19

0

F

5

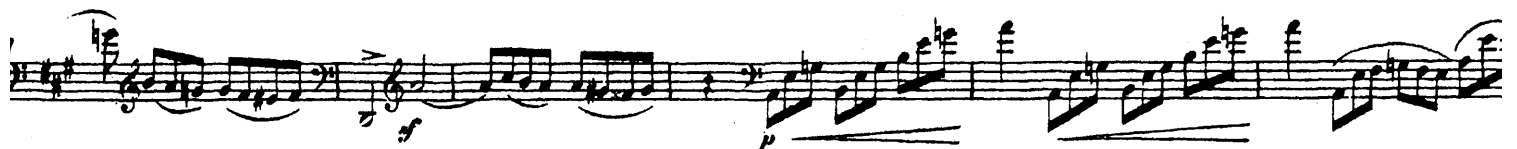
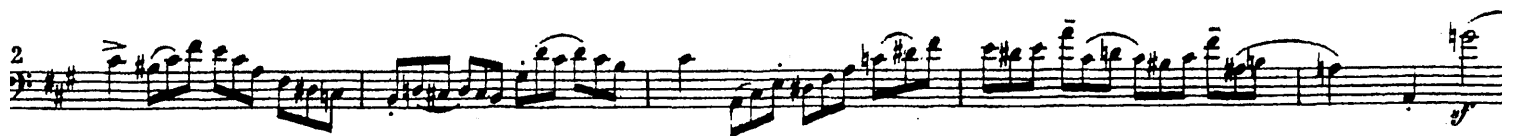

3

8

3

G

p

Red. \* Red. \* Red. \*

Etwas zurückhaltend.

Langsam. (♩ = 63) mit Ausdruck.

Solo.  
p

Etwas zurückhaltend.

Langsam.

Ob.  
p  
fp  
p  
p dolce

3  
fp

3

fp

Ob. Cl.  
p

37 *fp* *fp* *fp*

*p* *fp*

42 **H** *p dol.*

*pp*

48 *pp*

*pp*

53 *fp*

Etwas lebhafter.

Etwas lebhafter.

Fl.

pp

Solo.

ritard. Erstes Tempo.

f sf ppi f cresc. f cresc.

ritard. Erstes Tempo

sf p cresc. f p cresc. f p cresc. f

Schneller.

f f f f

Schneller

pp

ff

Linke.

Schneller und schneller.

f

cre - scen - do

L.

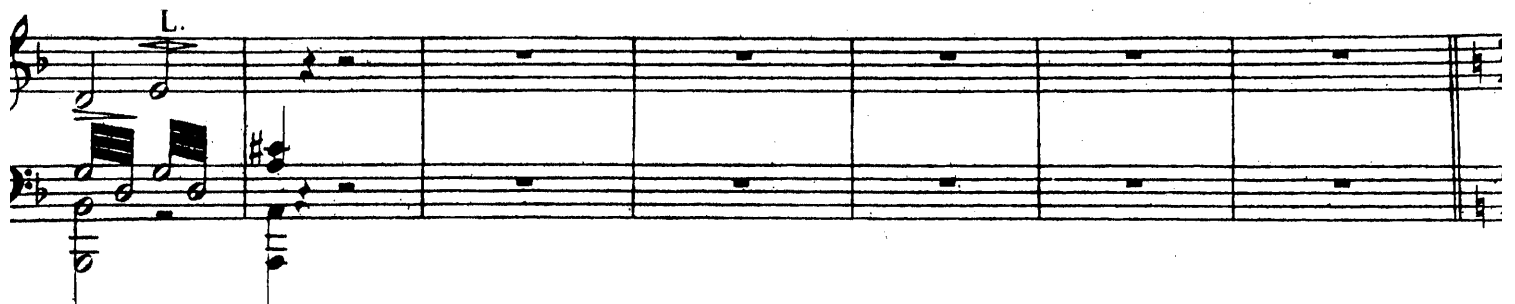

Sehr lebhaft. (♩=114.)

5

Sehr lebhaft.

*cresc.*

*sf* *f* *sf* *p*

3

*sf* *f* *sf* *p*

*trem.*

Solo

*sf* *f* *p*

K

*sf* *f* *p*

L Solo.

M

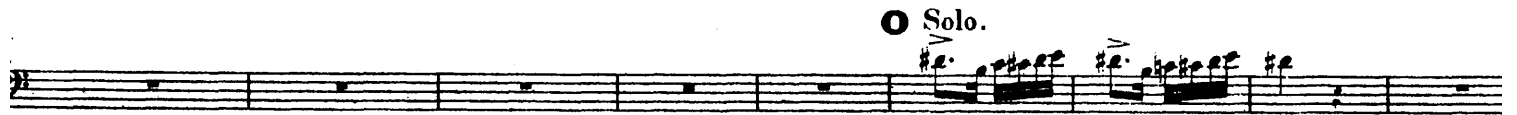
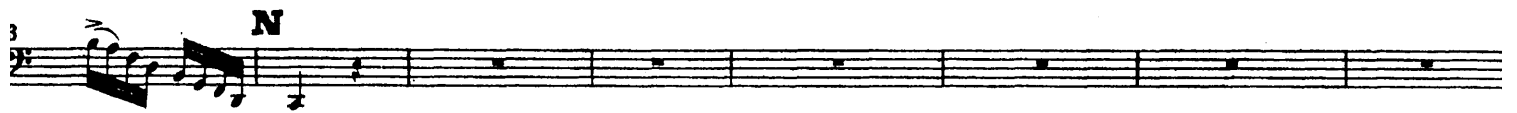
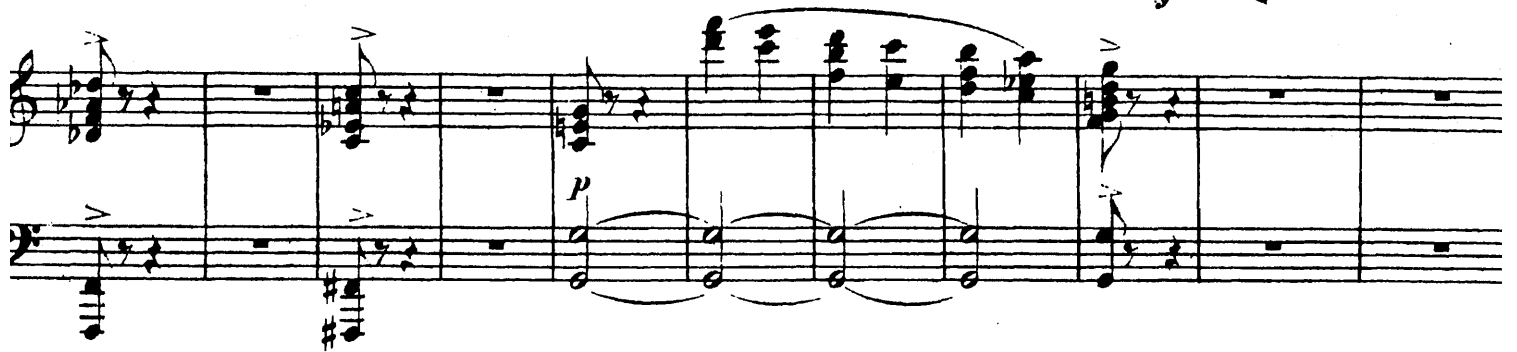
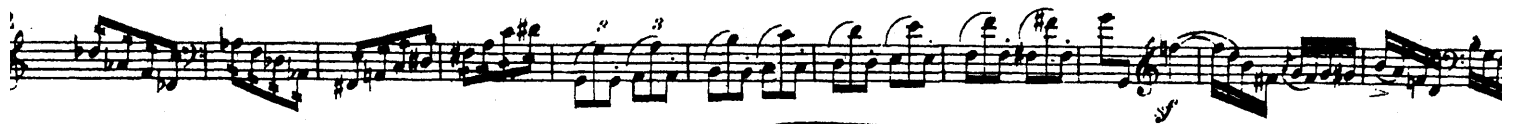

30

38

47

58

Q

R

*cresc.* *cre*

*cresc.*

*mf* *p* *cresc.*

*cresc.* *p* *pp* *cresc.*  
*marc.*

*f* **S**

*cresc.* *f* *f*

**Solo.** *p* *fp* *fp* *fp*

*p* *f* *f* *p* *fp* *p* *fp* *p* *fp*

20

20

*sp* *sp* *sp*

19

19

*sp* *sp* *T*

6

6

*f* *f* *sp*

5

5

*sp* *sp*

U

Cadenza.

Solo.

Im Tempo.

Im Tempo.

Schneller.

immer *ff*

Schneller.

Linke. *mf*

*f*

*ff*

*ff* *ff*